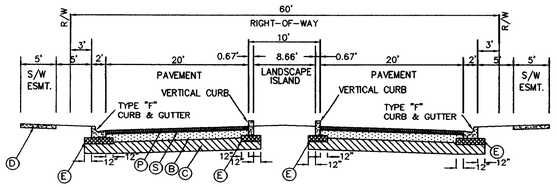

P. PAVERS (3 1/8")

S. 1" SAND

B. 8" COMPACTED LIMEROCK BASE ,COMPACTED TO A MINIMUM OF 98% OF MAX. DENSITY PER AASHTO T-180; MIN % CARBONATE = 60% AND LBR OF 100.

C. 12" COMPACTED SUBGRADE,COMPACTED TO A MINIMUM OF 98% OF MAX. DENSITY PER AASHTO T-180.

D. CONCRETE SIDEWALK - 4" THICK; 6" THICK AT DRIVEWAYS. SUBGRADE SHALL BE COMPACTED TO 100% OF MAXIMUM DRY DENSITY PER AASHTO T-99

E. 6" COMPACTED SUBGRADE,COMPACTED TO A MINIMUM OF 98% OF MAX. DENSITY PER AASHTO T-180.

ENTRANCE ROADWAY SECTION

NOT TO SCALE

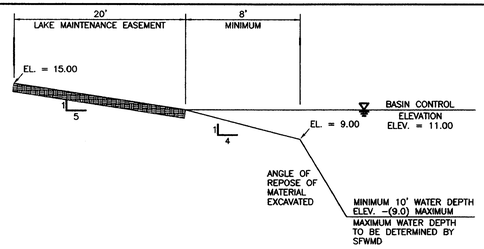

TYPICAL LAKE SECTION

NOT TO SCALE

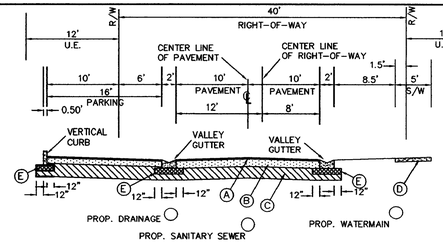

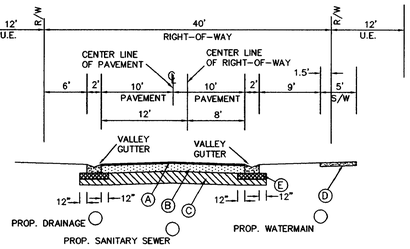

A. 1 1/2 - INCH (COMPACTED THICKNESS APPLIED IN TWO 3/4" LIFTS) TYPE S-III ASPHALTIC CONCRETE SURFACE COURSE OVER PRIMED BASE, AND TACK COAT BETWEEN PAVING COURSES, OR 1 1/4" (PLACED IN ONE LIFT) TYPE S-I ASPHALTIC CONCRETE SURFACE COURSE OVER PRIMED BASE.

B. 8" COMPACTED LIMEROCK BASE ,COMPACTED TO A MINIMUM OF 98% OF MAX. DENSITY PER AASHTO T-180; MIN % CARBONATE = 60% AND LBR OF 100.

C. 12" COMPACTED SUBGRADE,COMPACTED TO A MINIMUM OF 98% OF MAX. DENSITY PER AASHTO T-180.

D. CONCRETE SIDEWALK - 4" THICK; 6" THICK AT DRIVEWAYS. SUBGRADE SHALL BE COMPACTED TO 100% OF MAXIMUM DRY DENSITY PER AASHTO T-99

E. 6" COMPACTED SUBGRADE,COMPACTED TO A MINIMUM OF 98% OF MAX. DENSITY PER AASHTO T-180.

TYPICAL ROADWAY SECTION

NOT TO SCALE

REVISIONS	DATE	BY

FILE NAME 4633ENG

CAULFIELD & WHEELER, INC.
CIVIL ENGINEERING - LAND PLANNING
LANDSCAPE ARCHITECTURE - SURVEYING
7301A W. PALMETTO PARK ROAD - SUITE 100A
BOCA RATON, FLORIDA 33433
PHONE (561)-392-1991 / FAX (561)-750-1452

Civil Details
Simonton Court

COCONUT CREEK FLORIDA

DATE	8/14/05
DRAWN BY	BAH
F.B./ PG.	N/A
SCALE	N/A

JOHN F. WHEELER
PROFESSIONAL ENGINEER
CERT. NO. 25478
STATE OF FLORIDA
ENG NO. EB-0003591
DATE SEP 09 2005

JOB # 4633
SHT.NO.
C-4
OF 4 SHEETS