

**SECTION G-G @  
FOUR STORY BUILDING & TURN LANE**  
N.T.S.

**PAVEMENT NOTES**

1. THE PAVEMENT SURFACE SHALL BE TYPE S-3 ASPHALTIC CONCRETE. THE SURFACE SHALL BE 1 1/2 INCHES THICK, APPLIED IN TWO (2) SEPARATE LIFTS OF 3/4 INCHES EACH. A TACK COAT SHALL BE APPLIED BETWEEN BOTH PAVEMENT COURSES.
2. THE LIMEROCK BASE SHALL BE 8 INCHES THICK. THE LIMEROCK MATERIAL SHALL HAVE A MINIMUM LIMEROCK BEARING RATIO (L.B.R.) VALUE OF 100. THE LIMEROCK MATERIAL SHALL BE COMPACTED TO A DENSITY EQUAL TO OR GREATER THAN 98% OF THE MAXIMUM DRY DENSITY PER A.A.S.H.T.O.T-180 SPECIFICATIONS.
3. THE SUBGRADE SHALL BE 12 INCHES THICK. THE SUBGRADE MATERIAL SHALL HAVE A MINIMUM LIMEROCK BEARING RATIO (L.B.R.) VALUE OF 40. THE SUBGRADE MATERIAL SHALL BE COMPACTED TO A DENSITY EQUAL TO OR GREATER THAN 98% OF THE MAXIMUM DRY DENSITY PER A.A.S.H.T.O.T-180 SPECIFICATIONS.
4. THE LIMEROCK AND SUBGRADE COURSES SHALL NOT BE CONSTRUCTED UNTIL ALL UTILITY INSTALLATIONS UNDER PAVEMENT AREAS ARE COMPLETED, TESTED AND ACCEPTED. ANY PAVEMENT CONSTRUCTION PRIOR TO THIS REQUIREMENT SHALL BE CONDUCTED AT THE CONTRACTOR'S OWN RISK AND ANY REQUIRED REPAIRS WILL BE THE CONTRACTOR'S SOLE RESPONSIBILITY.
5. THE PRIME AND TACK COATS SHALL CONFORM TO THE FLORIDA DEPARTMENT OF TRANSPORTATION (SECTIONS 300-1 THRU 300-7) SPECIFICATIONS. THE PRIME COAT SHALL BE APPLIED AT A RATE OF 0.25 GALLONS PER SQUARE YARD OF PAVEMENT.
6. PERIODIC DENSITY TESTING SHALL BE CONDUCTED AFTER BOTH SUBGRADE AND LIMEROCK BASE COURSES HAVE BEEN COMPLETED. THE TOTAL NUMBER AND EXACT LOCATIONS OF THE TESTS SHALL BE DETERMINED BY EITHER THE ENGINEER-OF-RECORD OR GOVERNMENT INSPECTOR. THE MINIMUM AMOUNT OF TESTING SHALL BE BASED ON ONE (1) DENSITY TEST PER 5,000 SQUARE FEET OF PAVEMENT.
7. ALL EXISTING ORGANIC AND DELETERIOUS MATERIALS WITHIN THE RIGHT-OF-WAY AND PAVEMENT AREAS ARE TO BE REMOVED TO THEIR FULL DEPTH AND REPLACED WITH APPROVED SUITABLE MATERIAL, UNLESS AN ALTERNATIVE METHOD IS RECOMMENDED BY A CERTIFIED GEOTECHNICAL ENGINEER. THE DETERMINATION OF ORGANIC AND UNSUITABLE MATERIALS SHALL BE BASED ON F.D.D.T. STANDARDS.
8. ALL EXISTING PAVEMENT CONNECTIONS AND REPAIRS SHALL HAVE A STRAIGHT SAW-CUT EDGE PRIOR TO APPLYING NEW ASPHALT.
9. ONCE FINAL LIFT OF ASPHALT HAS BEEN APPLIED, ALL PERMANENT CONTROL POINTS, REFERENCE MARKERS, VALVES, INLET AND MANHOLE RIMS SHALL BE ADJUSTED TO FINAL GRADE.

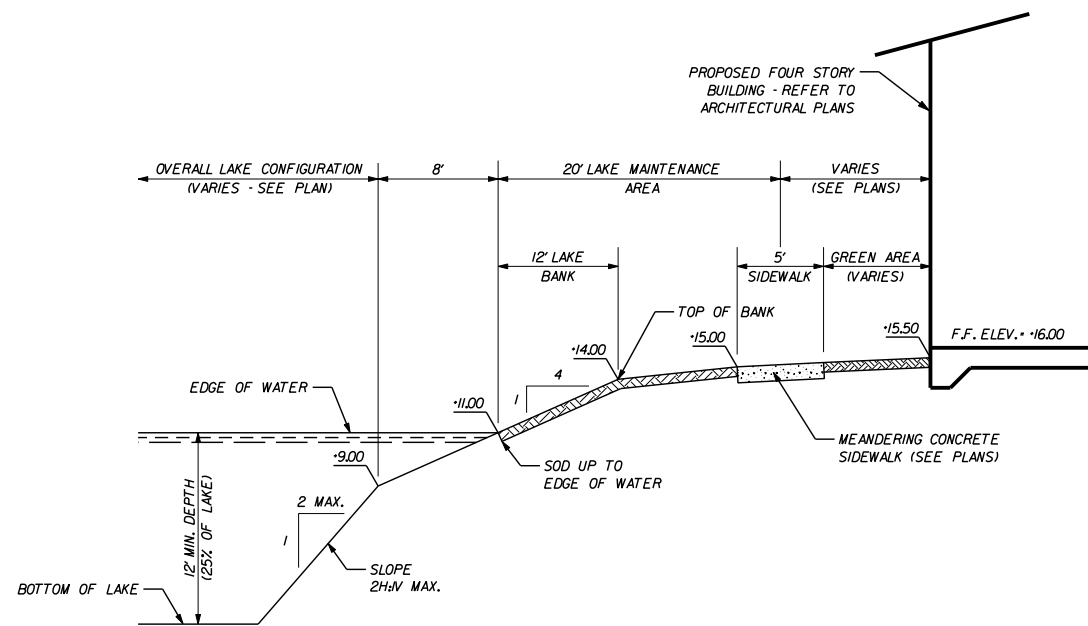

**SECTION H-H @ FOUR STORY BUILDING & LAKE**  
N.T.S.

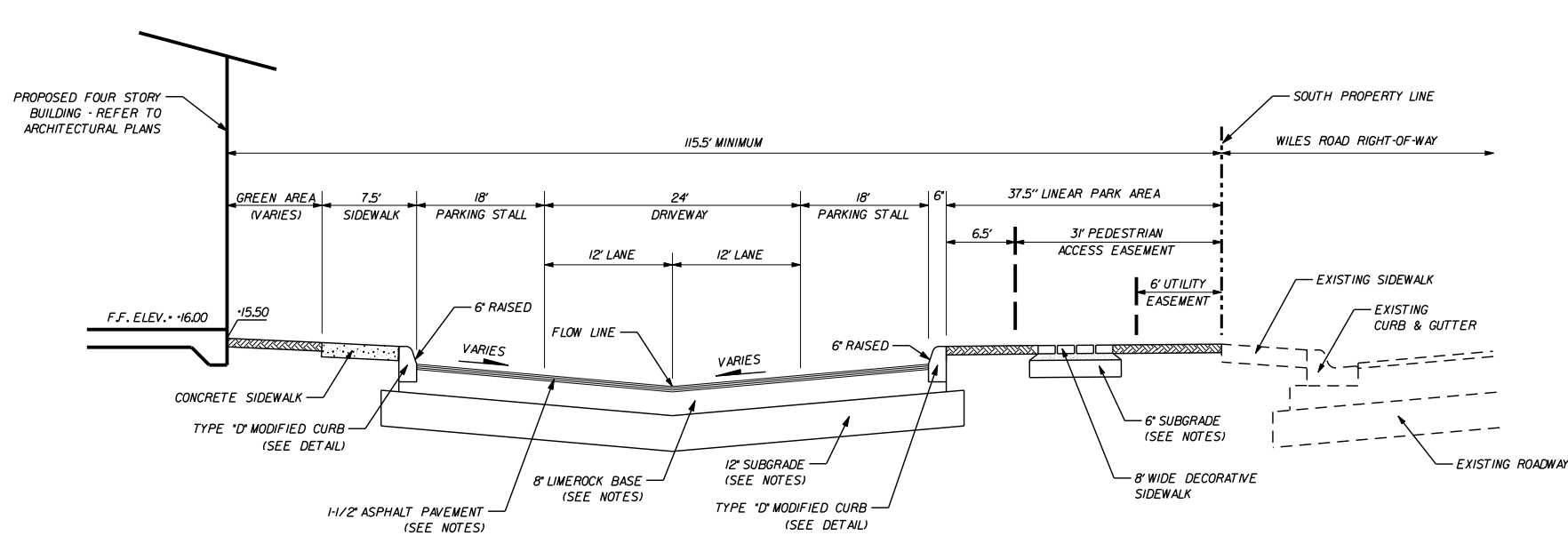

**SECTION I-I @ FOUR STORY BUILDING**  
N.T.S.

NO.	DATE	BY	REVISION
5	5/27/10	A.Q.	REVISED PER D.R.C. REVIEW COMMENTS
4	12/7/09	A.Q.	REVISED PER D.R.C. REVIEW COMMENTS
3	6/25/09	A.Q.	UPDATED PER SITE PLAN REVISIONS
2	9/26/08	A.Q.	REVISED PER D.R.C. REVIEW COMMENTS
1	6/25/08	G.H.	REVISED PER D.R.C. REVIEW COMMENTS

Designed by: A.Q. Date: 4/08  
 Drawn by: G.H. Date: 4/08  
 Checked by: N.S. Date: 4/08

Approved by: ANTONIO QUEVEDO

Date: 10/21/2010  
 Registered Engineer Number 59471  
 State of Florida



**HSQ GROUP, INC.**  
 Consulting Engineers • Planners • Transportation  
 1489 West Palmetto Park Road, Suite 340  
 Boca Raton, Florida 33486 (561) 392-0221  
 Authorization Number 26258

**BEL LAGO**  
**PAVING AND DRAINAGE DETAILS**

PROJECT NUMBER  
**0906-14**  
 SHEET NUMBER  
**5 of 18**

18/21/2010 2:43 PM PROJECT IS 0906-14 BEL LAGO DRAWINGS CONSTRUCTION PLANS 090614-PDD001-DGN