

M:\Vegs Landscape\2005\05-0061 Strada\Current\1-L Vault Addition.dwg [L-1] Mar 16, 2012 11:54am SPEAVLER

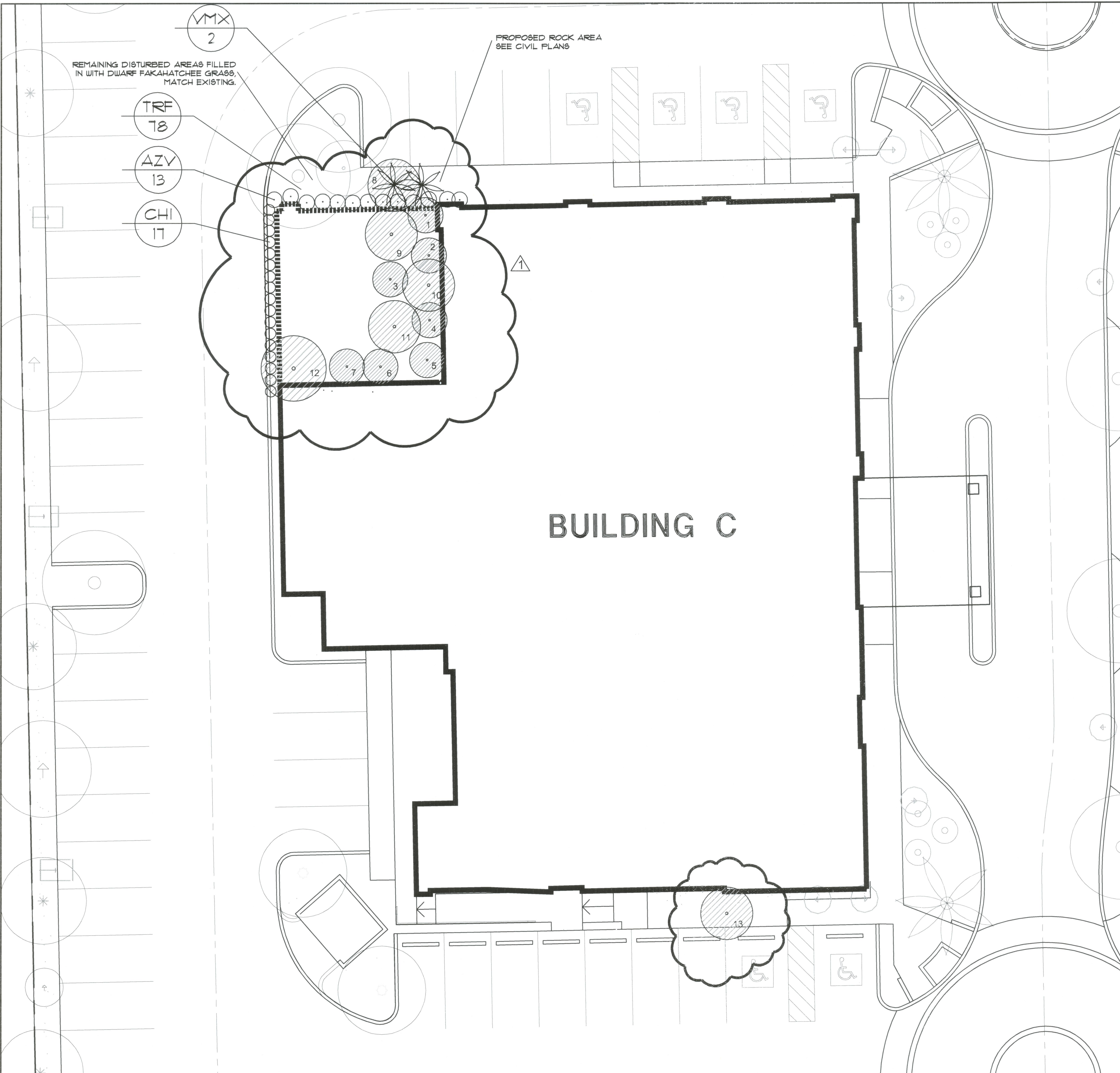

LEGEND

EXISTING TREE/PALM TO REMAIN AND PROTECTED
 EXISTING TREE/PALM TO BE RELOCATED -SEE SHEET L-2 FOR LOCATIONS

TREE RELOCATION

NO.	TREE NAME
1	WASHINGTONIA PALM
2	WASHINGTONIA PALM
3	WASHINGTONIA PALM
4	WASHINGTONIA PALM
5	WASHINGTONIA PALM
6	WASHINGTONIA PALM
7	WASHINGTONIA PALM
8	LIGUSTRUM
9	LIGUSTRUM
10	LIGUSTRUM
11	LIGUSTRUM
12	PIGEON PLUM
13	LIGUSTRUM

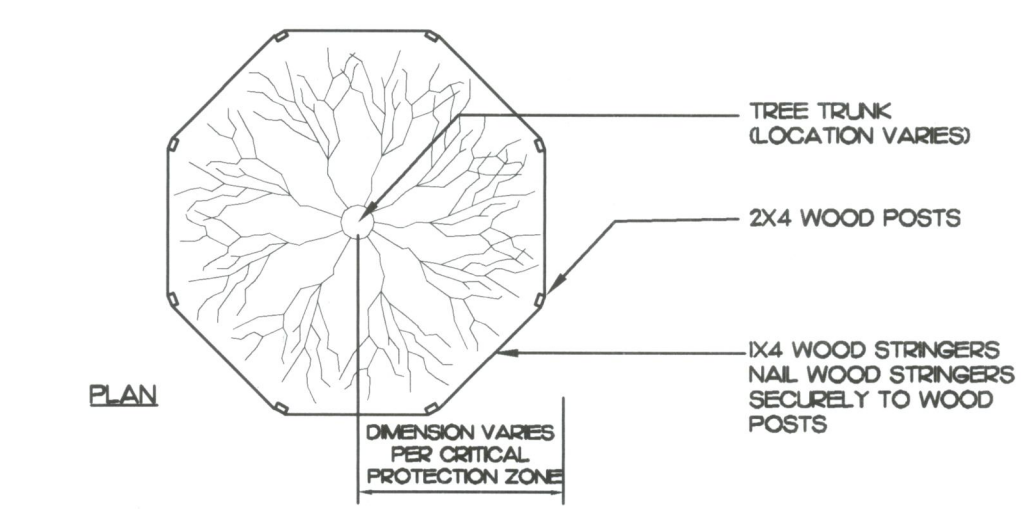

NOTES: CRITICAL PROTECTION ZONE: THE AREA SURROUNDING A TREE WITHIN A CIRCLE DESCRIBED BY A RADIUS OF ONE FOOT FOR EACH INCH OF THE TREE TRUNK DIAMETER AT 54" ABOVE FINISHED GRADE, FOR GROUPS OF TREES, PLACE BARRICADES BETWEEN TREES AND CONSTRUCTION ACTIVITY. ANY CONSTRUCTION ACTIVITY WITHIN THE CRITICAL PROTECTION ZONE SHALL BE BROUGHT TO THE ATTENTION OF THE LANDSCAPE ARCHITECT IMMEDIATELY!
 DO NOT PLACE ANY TREE BARRICADE ON PRIVATE PROPERTY BEGIN ALL TREE BARRICADES AT THE ROW LINE.
 *TREE PROTECTION BARRICADES SHALL BE LOCATED TO PROTECT A MINIMUM OF 75% OF THE CRITICAL PROTECTION ZONE.

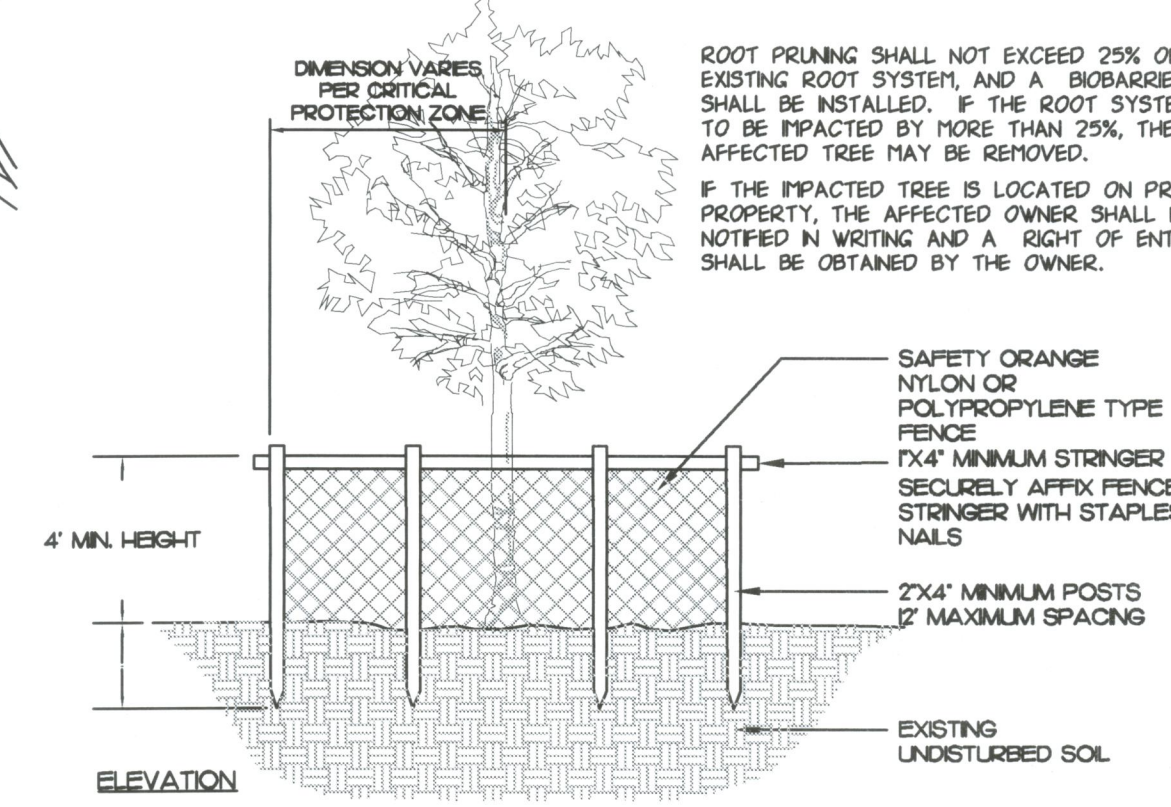

- NOTES:**
 During any construction, land development or lot clearing, the contractor and the owner of the property subject to this section shall adhere to the requirements which follow:
- Place and maintain protective barriers around the drip line of all trees to be retained on the site to prevent their destruction or damage. The protective barriers shall be at least four (4) feet in height and conspicuously colored to be seen easily by operators of trucks and other equipment. Protective barriers shall be constructed of sturdy material (not flagging or ribbons) and shall be installed prior to and during construction and/or land development.
 - Not store or use materials or equipment within the drip line of any tree to be retained on site unless the activity is being done to protect trees.
 - Not discharge or contaminate the soil within the drip line of any tree to be retained on site with any construction materials such as paint, oil, solvents, petroleum products, asphalt, concrete, mortar, or other materials that may cause adverse impacts.
 - Clearing of vegetation within the dripline of trees designated for preservation shall only be by hand or light rubber sheared equipment that will not damage tree roots said equipment shall be a maximum of forty-eight (48) inches wide, tire to tire, with a maximum weight of three thousand five hundred (3,500) pounds.
 - Utilize retaining walls and drywells where needed to protect trees to be preserved from severe grade changes.
 - Pruning of trees to be preserved shall be in accordance with the standards for pruning established by ANSI A-302.
 - Make no attachments, other than those of a protective and non-damaging nature, to any tree to be retained on the site.
 - Not change the natural grade above the root system within the drip line of any tree to be retained on site unless it can be demonstrated to the city that it will not damage any trees.
 - Avoid any encroachments, excavations or severe grade changes within the drip line of preserved trees unless it can be demonstrated to the city that it will not impact any trees and.
 - Not cause soil compaction within the dripline of any tree to be retained on sites and.
 - Any trees designated to be preserved which are damaged during construction shall promptly be repaired.

PROPOSED PLANT LIST:

SYM.	QTY	TREE NAME	SPECIFICATION
VMX	2	VEITCHIA MONTGOMERYANA/ MONTGOMERY PALM	18' OA, MATCH EXISTING
AZV	13	ALPINA ZERUMBET 'VARIEGATA'/ VARIEGATED GINGER	30"X30"X 30", 30"OC
CHI	17	CHRYSOBALANUS ICACO 'REDTIP'/ REDTIP COCOPLUM	24"X24"X 24", 24"OC
TRF	78	TRIPISACUM FLORIDANUM/ FLORIDA GAMAGRASS	18"X18"X18", 18"OC

1 TREE BARRICADE PLAN & ELEVATION N.T.S.

DATE:	01/27/12
SCALE:	1"=10'
DESIGN BY:	SWP
DRAWN BY:	SWP
CHECKED BY:	JDH
APPROVED BY:	JDH

CRAVEN • THOMPSON AND ASSOCIATES, INC.
 ENGINEERS • PLANNERS • SURVEYORS
 3563 N.W. 63RD STREET, FORT LAUDERDALE, FLORIDA 33309
 TEL.: (954) 739-6400
 FAX: (954) 739-6409
 FLORIDA LICENSED ENGINEERING, SURVEYING & MAPPING BUSINESS NO. 271
 FLORIDA LICENSED LANDSCAPE ARCHITECTURE BUSINESS NO. 060014
NATURAL SCIENCE CENTER, 5 THE UNIVERSITY OF FLORIDA SYSTEMS & ASSOCIATES, INC. AND SHALANET
 BY REPRODUCTION IN WHOLE OR IN PART WITHOUT THE WRITTEN PERMISSION OF CRAVEN THOMPSON & ASSOCIATES, INC.
 5000 UNIVERSITY AVENUE, SUITE 100, FORT LAUDERDALE, FLORIDA 33309

STRADA
COCONUT CREEK, FLORIDA
 PREPARED FOR:
1ST LINE ONCOLOGY
BLDG 'C' VAULT ADD.-TREE RELOCATION

APR 24 2012
 SCOTT ZAWADE PEAVLER
 FLORIDA LA No. 6666976
 PROJECT NO.
05-0061
L-1
 SHEET ___ OF ___