

**Canopy Tree Planting**

NOT TO SCALE

**PLANT LIST**

KEY	QUANTITY	COMMON NAME	BOTANICAL NAME	SIZE
S	6	SABAL PALM TREE, CABPAGE PAH	SABAL PALMETTO	10, 14 & 16' CT. HBS, FULL HEADS, SKINNED.
O	4	ORCHID TREES	BAUHINIA PURPERBA	10' HT. x 4" SPK, 2" MIN. CALIPER 4 1/2' ABOVE GRADE.
L	12	LAIKEL OAK TREE	QUERCUS LAURIFOLIA	10' HT. x 4" SPK, 2" MIN. CALIPER 4 1/2' ABOVE GRADE
R	1	ROYAL POINCIANA TREE	DELONIX REGIA	10' HT. x 4" SPK, 2" MIN. CALIPER 4 1/2' ABOVE GRADE
B	9	WEeping BOTTLEBRUSH TREE	CALLISTEMON VITINAILIS	10' HT. x 4" SPK, 2" MIN. CALIPER 4 1/2' ABOVE GRADE
P	6	RIGID BOTTLEBRUSH TREES	CALLISTEMON RIGIDUS	10' HT. x 4" SPK, 2" MIN. CALIPER 4 1/2' ABOVE GRADE
F	95	PHILODENDRON	PHILODENDRON BICOLOR	1" HT. x 30" SPK FULL, 3-6 C.
V	105	VIBURNUM (SWEET)	VIBURNUM ODORATISSIMUM	1" HT. x 10" SPK, FULL, 3-6 C.
		SOD - ST. AUGUSTINE 'FLOKATA'	SOD PANALS	30" HT. x 20" SPK FULL
		2" SHREDDED CYPRESS MULCH	ALL SHRUB & GROUND COVER BEPS.	

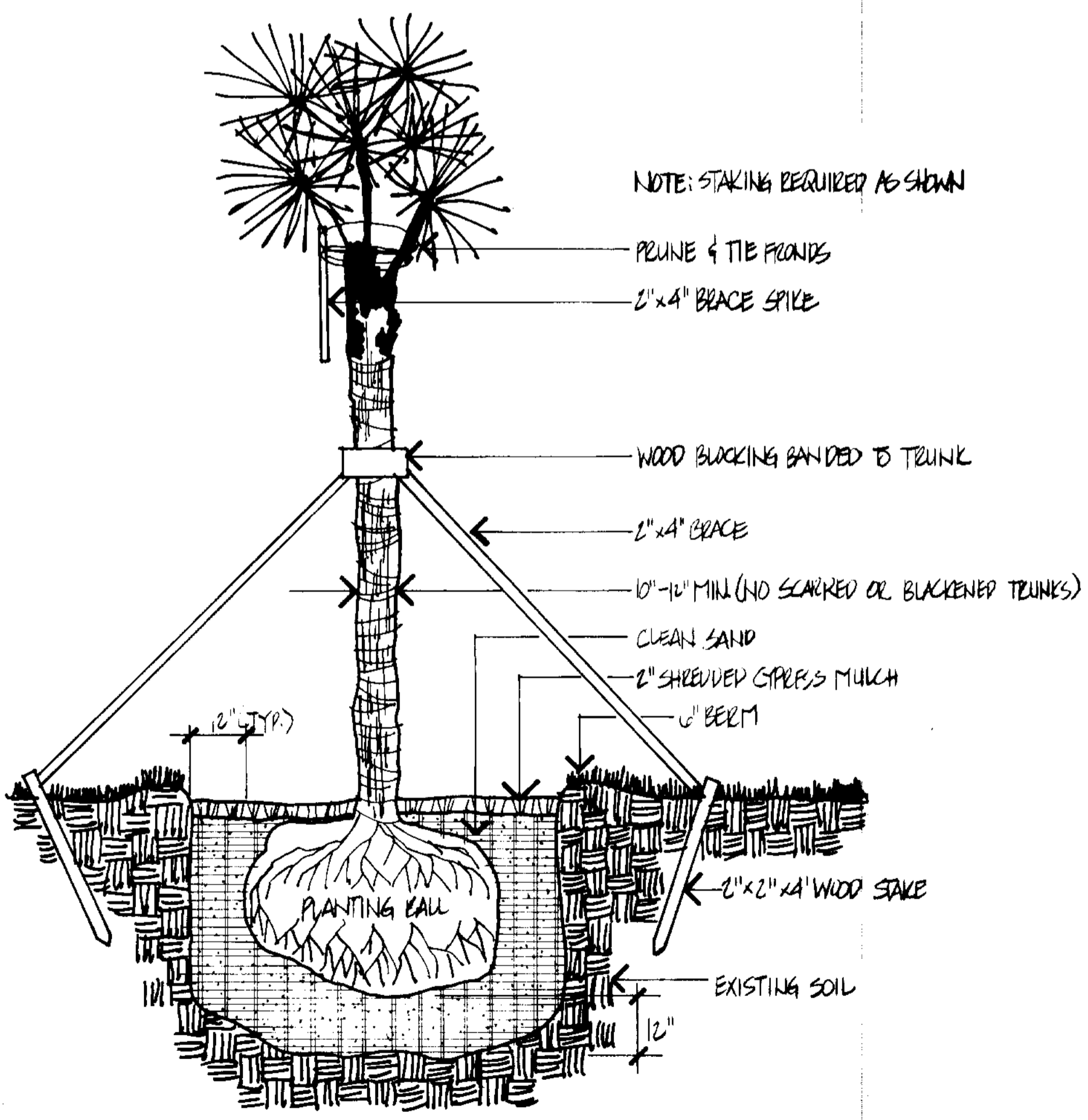

**Palm Planting**

NOT TO SCALE

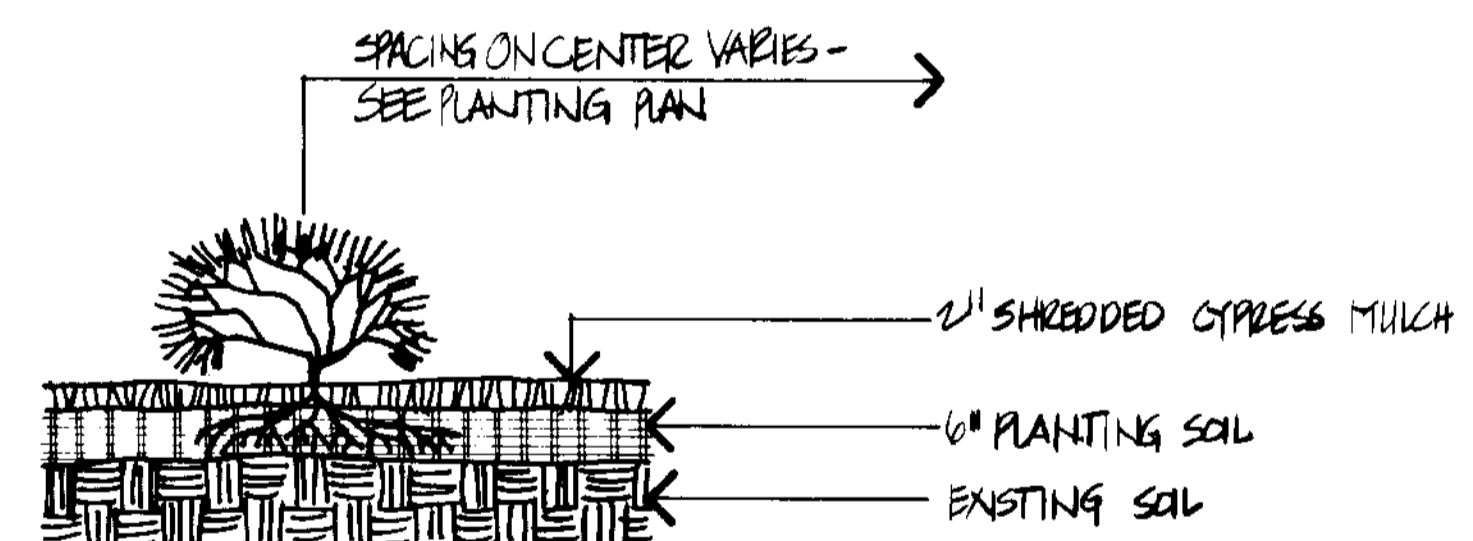

**Groundcover Planting**

NOT TO SCALE

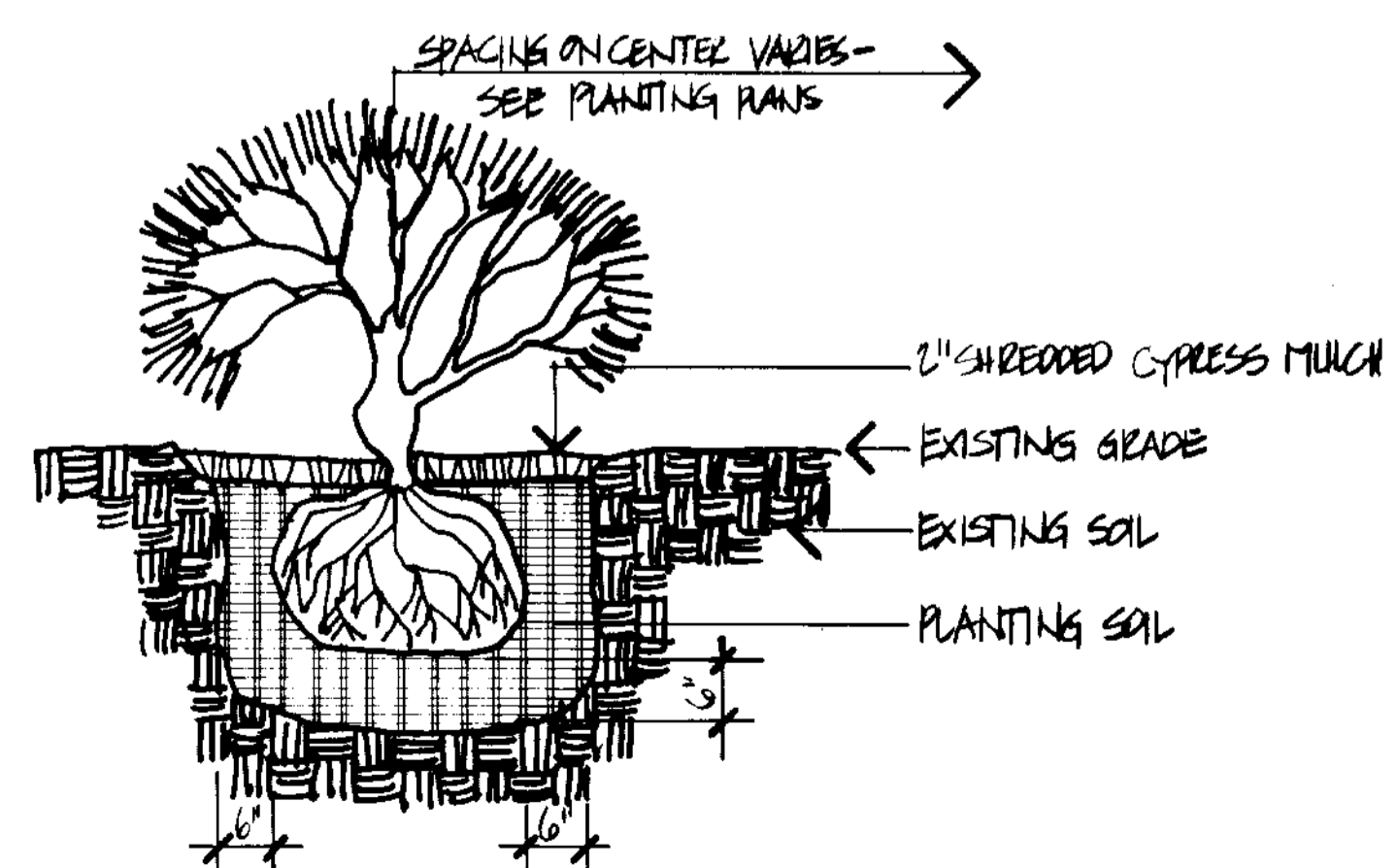

**Shrub Planting**

NOT TO SCALE

**Planting Notes**

1. ALL PLANTS TO BE FLORIDA NO. 1 OR BETTER. (SEE NOTE #12)
2. ALL PLANTINGS TO BE MULCHED WITH A 2" DEPTH OF SHREDDED CYPRESS MULCH.
3. ALL PLANTINGS TO BE GUARANTEED FOR A PERIOD OF 90 DAYS FOLLOWING PLANTING TO INCLUDE REPLACEMENT IF NECESSARY.
4. ALL TREES & PALMS TO BE STAKED OR GUYED AS SHOWN IN PLANTING DETAILS (THIS SHEET).
5. ALL TREES TO HAVE VISIBLE FLAGGING TAPE ATTACHED A MINIMUM OF 3 FEET ABOVE GROUND.
6. ALL PLANTS TO BE FERTILIZED AT THE TIME OF PLANTING, WITH MILORGANITE AT THE FOLLOWING RATES: 1/2 CUP PER GAL CAN; 1 CUP PER THREE GAL CAN; 4 CUPS PER 15 GAL CAN; 6 CUPS PER 30 GAL CAN. ONE POUND OF MILORGANITE PER INCH CALIPER SHALL BE ADDED TO THE BACKFILL AT THE TIME OF PLANTING. FERTILIZER SHALL BE APPLIED AT ONE POUND 6-6-6 PER INCH CALIPER TOP DRESSED 1-2" OUT FROM THE TRUNK. CONTRACTOR TO VERIFY LOCATION OF ALL ABOVEGROUND & UNDERGROUND UTILITIES PRIOR TO START OF WORK.
7. CONTRACTOR TO REPORT TO L.A. ANY SITE CONDITION WHICH WOULD INFLUENCE THE ULTIMATE HEALTH OF THE PLANT OR REQUIRE ITS RELOCATION TO THE APPOINTED REPRESENTATIVE OF OWNER BEFORE INSTALLATION.
8. ALL PLANT MATERIALS TO BE NURSERY GROWN; 'FOUND' MATERIALS ARE UNACCEPTABLE, WITH THE EXCEPTION OF SABAL PALM TREES.
10. CLEAN-UP - ALL AREAS SHALL BE FREE OF DIRT & DEBRIS UPON FINAL ACCEPTANCE BY OWNER.
11. ALL LANDSCAPED AREAS SHALL HAVE AN UNDERGROUND IRRIGATION SYSTEM DESIGNED TO PROVIDE ONE HUNDRED (100%) PERCENT COVERAGE.
12. PLANT MATERIAL SHALL CONFORM TO THE STANDARDS OF FLORIDA NO. 1 OR BETTER, AS GIVEN IN THE CURRENT "GRADES & STANDARDS FOR NURSERY PLANTS", OF FLORIDA, DEPT. OF AGRICULTURE, TALLAHASSEE, OR EQUIVALENT.
13. ALL SOD TO BE ST. AUGUSTINE 'FLOKATA', TO BE CLEAN, FREE OF WEEDS & NOXIOUS PETS OR VISEASES.

