

**EROSION AND SEDIMENT CONTROL NOTES**

1. THE CONTRACTOR IS RESPONSIBLE FOR FOLLOWING THE BEST EROSION AND SEDIMENT CONTROL PRACTICES AS OUTLINED IN THE PLANS, SPECIFICATIONS AND APPLICABLE WATER MANAGEMENT DISTRICT PERMITS(S) FOR THIS PROJECT.
2. FOR ADDITIONAL INFORMATION ON SEDIMENT AND EROSION CONTROL REFER TO "THE STATE OF FLORIDA EROSION AND SEDIMENT CONTROL DESIGNER AND REVIEWERS MANUAL" FROM THE STATE OF FLORIDA DEPARTMENT OF ENVIRONMENTAL REGULATION (FDER).
3. THIS PLAN INDICATES THE MINIMUM EROSION AND SEDIMENT CONTROL MEASURES REQUIRED FOR THIS PROJECT THE CONTRACTOR IS RESPONSIBLE FOR MEETING ALL APPLICABLE RULES, REGULATIONS AND WATER QUALITY GUIDELINES AND MAY NEED TO INSTALL ADDITIONAL CONTROLS.
4. ALL EXCAVATIONS AND EARTHWORK SHALL BE DONE IN A MANNER TO MINIMIZE WATER TURBIDITY AND POLLUTION. DISCHARGE SHALL BE CONTROLLED AND REROUTED THROUGH FILTERS, SILTATION DAPERS AND SUMPS. THE CONTRACTOR SHALL BE RESPONSIBLE FOR THE PREVENTION, CORRECTION, CONTROL AND ABATEMENT OF EROSION AND WATER POLLUTION IN ACCORDANCE WITH CHAPTER 62-302, FLORIDA ADMINISTRATIVE CODE.
5. THE CONTRACTOR SHALL PAY FOR ANY WATER QUALITY CONTROL VIOLATIONS FROM ANY AGENCY THAT RESULTS IN FINES BEING ASSESSED TO THE OWNER BECAUSE OF THE CONTRACTOR'S FAILURE TO ELIMINATE TURBID RUNOFF FROM LEAVING THE SITE AND RAISING BACKGROUND LEVELS ABOVE EXISTING BACKGROUND LEVEL.
6. THE SITE CONTRACTOR IS RESPONSIBLE FOR REMOVING THE TEMPORARY EROSION AND SEDIMENT CONTROL DEVICES AFTER COMPLETION OF CONSTRUCTION AND ONLY WHEN AREAS HAVE BEEN STABILIZED.
7. ADDITIONAL PROTECTION - ON-SITE PROTECTION MUST BE PROVIDED THAT WILL NOT PERMIT SILT TO LEAVE THE PROJECT CONFINES DO TO UNFORESEEN CONDITIONS OR ACCIDENTS.
8. SILT FENCES SHALL BE USED ALONG THE PROPERTY LINES TO MINIMIZE OFFSITE SILTATION MITIGATION.
9. SILT FENCES SHALL BE INSPECTED IMMEDIATELY AFTER EACH RAINFALL AND AT LEAST DAILY DURING PROLONGED RAINFALL. ANY REQUIRED REPAIRS SHALL BE MADE IMMEDIATELY.
10. SHOULD THE FABRIC ON A SILT FENCE DECOMPOSE OR BECOME INEFFECTIVE PRIOR TO THE END OF THE EXPECTED USABLE LIFE AND THE BARRIER IS STILL NECESSARY, THE FABRIC SHALL BE REPLACED PROMPTLY.
11. FILTER FABRIC SHALL BE INSTALLED UNDER INLET GRATES AND EXTEND A MINIMUM OF 1 FOOT BEYOND EACH SIDE OF THE INLET STRUCTURE. IF MORE THAN ONE STRIP OF FABRIC IS NECESSARY, THE STRIPS SHALL BE OVERLAPPED 1 FOOT.
12. SEDIMENT DEPOSITS SHOULD BE REMOVED AFTER EACH RAINFALL AND AS NEEDED.
13. ANY DISCHARGE FROM DEWATERING ACTIVITY SHALL BE FILTERED AND CONVEYED TO THE OUTFALL IN A MANNER WHICH PREVENTS EROSION AND TRANSPORTATION OF SUSPENDED SOLIDS TO THE RECEIVING OUTFALL.
14. DEWATERING PUMPS SHALL NOT EXCEED THE CAPACITY OF THAT WHICH REQUIRES A CONSUMPTIVE USE PERMIT FROM THE APPLICABLE WATER MANAGEMENT DISTRICT.
15. ALL DISTURBED AREAS SHALL BE GRASSED, FERTILIZED, MULCHED AND MAINTAINED UNTIL A PERMANENT VEGETATIVE COVER IS ESTABLISHED.
16. SOD SHALL BE PLACED IN AREAS WHICH MAY REQUIRE IMMEDIATE EROSION PROTECTION TO ENSURE WATER QUALITY STANDARDS ARE MAINTAINED.
17. ANY SEDIMENT DEPOSITS REMAINING IN PLACE AFTER BARRIER ARE NO LONGER REQUIRED SHALL BE DRESSED TO CONFORM TO THE EXISTING GRADE, PREPARED AND SEEDED.
18. CONTRACTOR SHALL INSURE THAT ALL DRAINAGE STRUCTURES, PIPES, ETC. ARE CLEANED OUT AND WORKING PROPERLY AT TIME OF ACCEPTANCE.
19. FLOATING TURBIDITY BARRIERS WILL BE PLACED OFF SET FROM THE SEA WALL ADJACENT TO THE PROPERTY. IF SEAGRASSES ARE PRESENT BARRIERS WILL NOT BE PLACED OVER THEM. THE FLOATING TURBIDITY BARRIERS SHALL ALSO BE INSTALLED IN A MANNER TO PREVENT MANATEE ENTANGLEMENT.
20. ALL DEATERING, EROSION, AND SEDIMENT CONTROL SHALL REMAIN IN PLACE UNTIL AFTER COMPLETION OF CONSTRUCTION AND SHALL BE REMOVED WHEN AREAS HAVE BEEN STABILIZED.

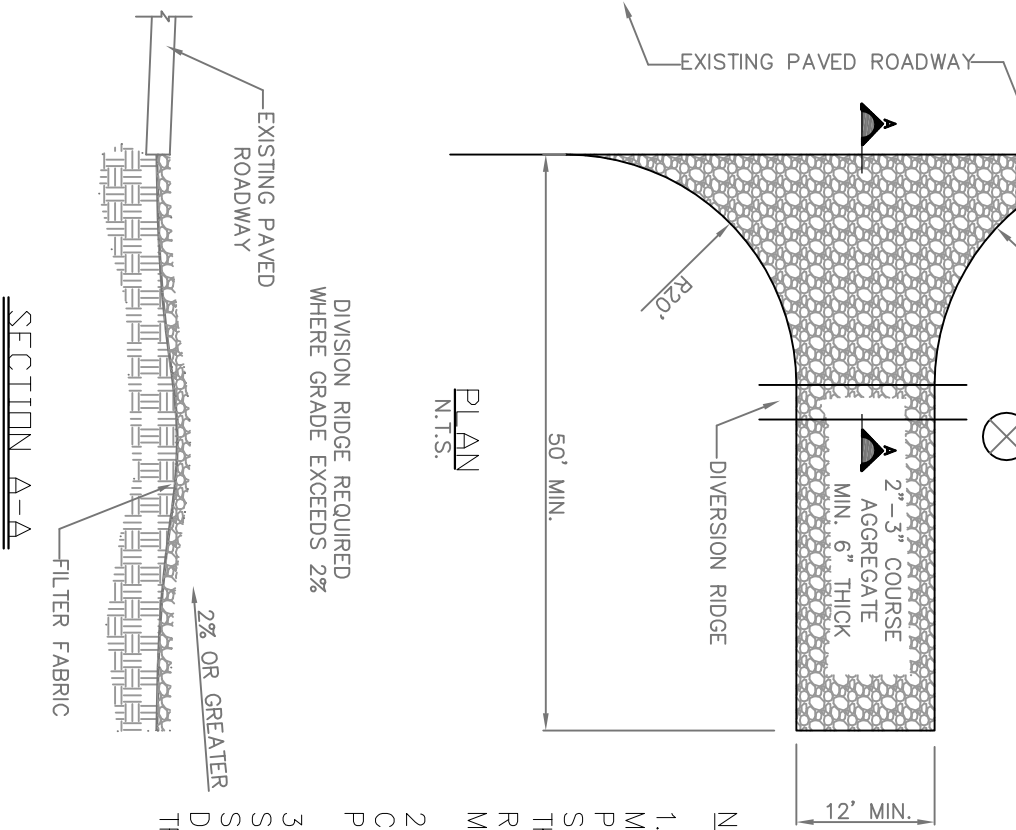

- NOTES:**
1. THE ENTRANCE SHALL BE MAINTAINED IN A CONDITION THAT WILL PREVENT TRACKING OR FLOWING OF SEDIMENT ONTO PUBLIC RIGHT-OF-WAY. THIS MAY REQUIRE TOP DRESSING, REPAIR AND/OR CLEANOUT OF ANY MEASURES USED TO TRAP SEDIMENT.
  2. WHEN NECESSARY, WHEELS SHALL BE CLEANED PRIOR TO ENTRANCE ONTO PUBLIC RIGHT-OF-WAY.
  3. WHEN WASHING IS REQUIRED, IT SHALL BE DONE IN AN APPROVED STABILIZED WITH CRUSHED STONE THAT DRAINS INTO AN APPROVED SEDIMENT TRAP OR SEDIMENT BASIN.

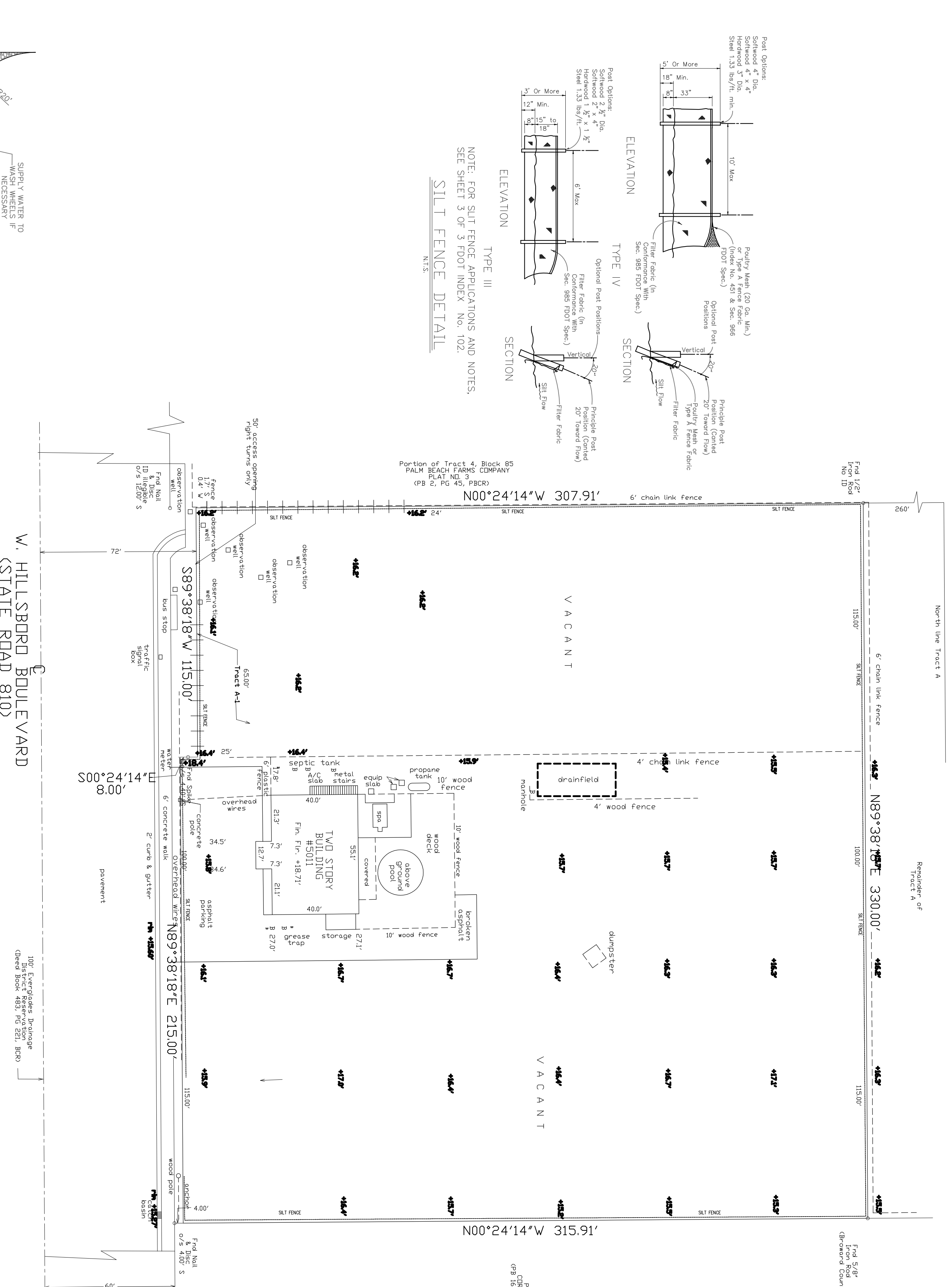
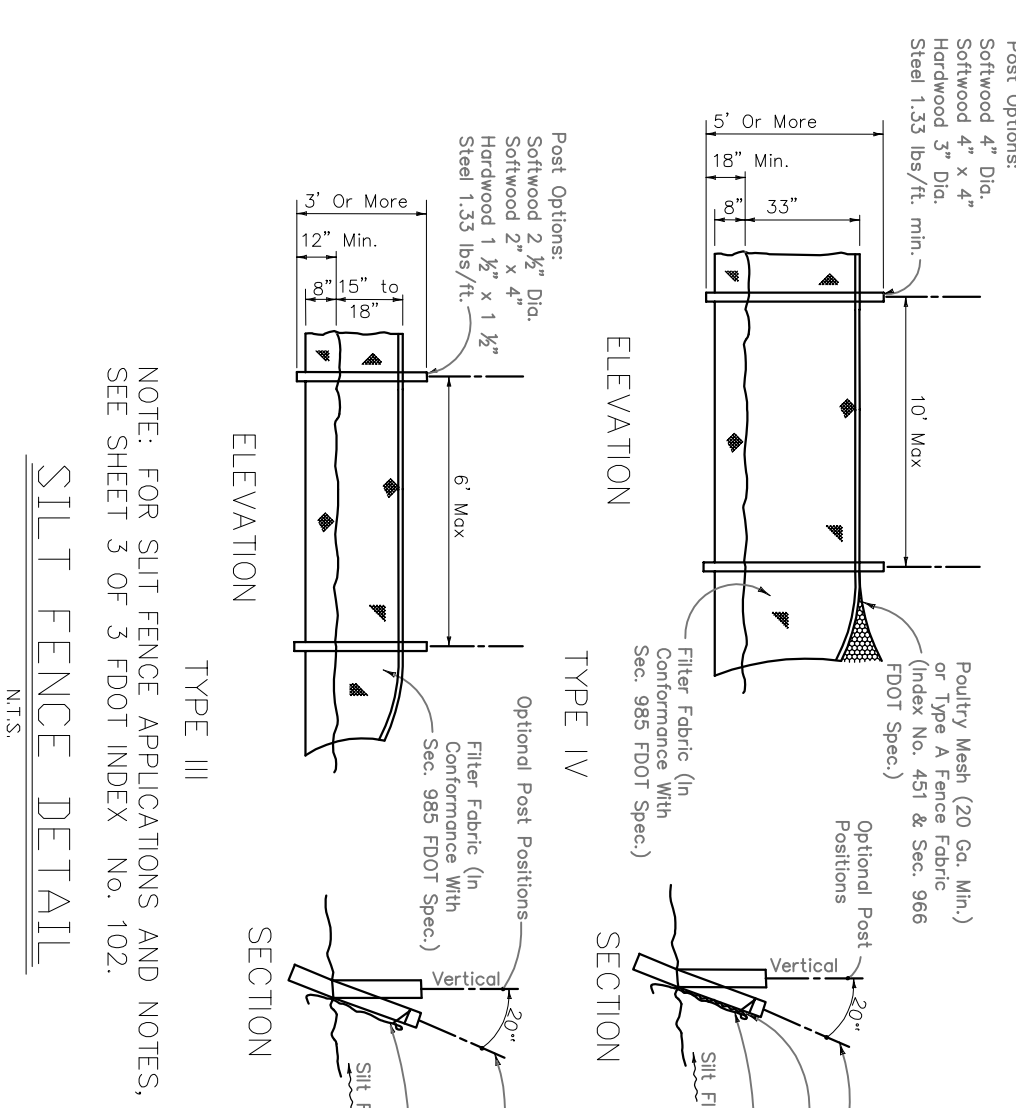
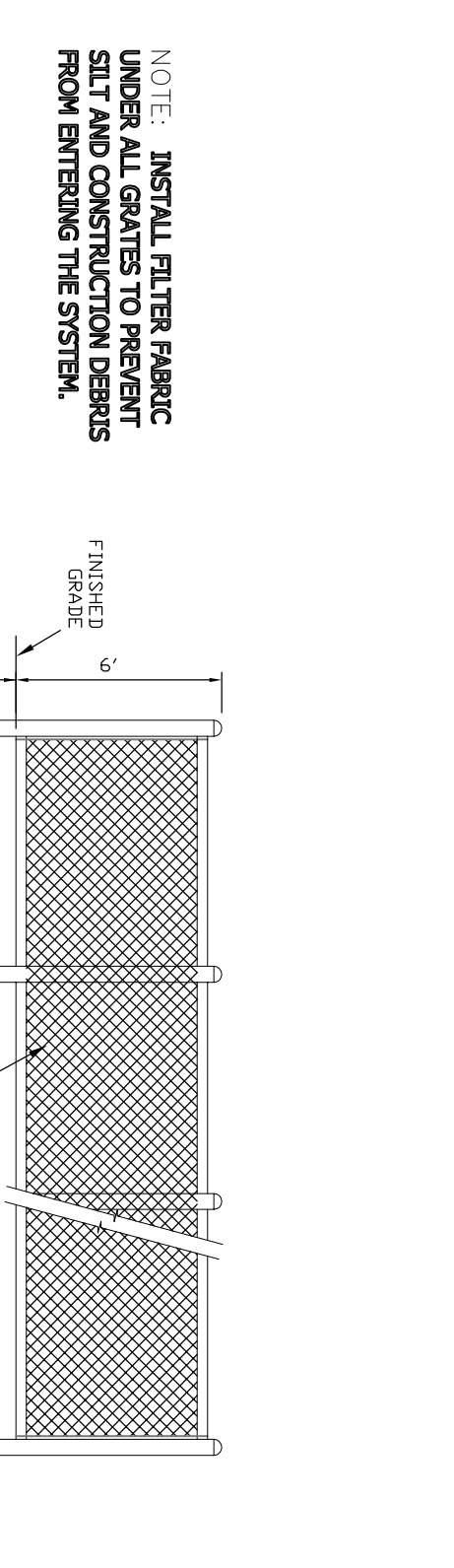
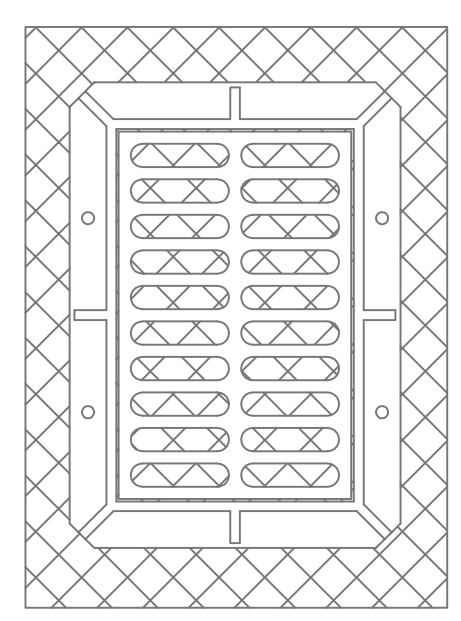

**GATOR ENGINEERING ASSOCIATES, INC.**  
11360 TEMPLE STREET  
COOPER CITY, FL 33330  
TEL: (854) 434-5905 FAX: (854) 434-5904  
CERTIFICATE OF AUTHORIZATION NUMBER 30230

SEAL

DATE: REGINA BOBO-JACKSON, P.E.  
FL P.E. NO.: 38550

PROPOSED BALLROOM FOR:  
**VISTA GARDENS**  
5011 W HILLSBORO BLVD.  
COCONUT CREEK, FL

REVISIONS	DATE	DESCRIPTION

SHEET TITLE  
**EROSION & SEDIMENT CONTROL PLAN**

G&A PROJECT NO.: 19012  
DATE: 03-20-2019  
SCALE: AS SHOWN  
DRAWN BY: L.B.  
CHECKED BY: R.B.J.  
APPROVED BY: R.B.J.

C1 OF 9