

**COLOR LEGEND**

PS1 OSHA Standard "Safety Yellow"  
 PB1 SW# 7005 "Pure White"  
 PB2 SW# 4081 "Safety Red"  
 PB3 SW# 6989 "Domino"  
 PB4 SW# 6332 "Coral Island"  
 PB5 SW# 6114 "Bagel"  
 PB6 SW# 6113 "Interactive Cream"  
 PB7 SW# 6258 "Tricorn Black"  
 PB8 SW# 6535 "Solitude"  
 PB9 SW# 7522 "Woodwork"

**DEMOLITION NOTES**

- COORDINATE EXTERIOR SIGN REMOVAL WITH WALMART CM. EXTERIOR LIGHT SIGNS CANNOT BE REMOVED UNTIL THE STORE IS OPEN. REMOVE ALL EXISTING FLUORESCENT LAMPS AND BALLASTS IN ACCORDANCE WITH SECTION 01743 PRIOR TO PLACING SIGNS IN WASTE.
- REMOVE ALL EXISTING MISCELLANEOUS STEEL TO MATCH ADJACENT BUILDING COLOR UNO.
- REMOVE ALL EXISTING MISCELLANEOUS STEEL TO MATCH ADJACENT BUILDING COLOR UNO.
- REPLACE ALL EXISTING MISCELLANEOUS STEEL TO MATCH ADJACENT BUILDING COLOR UNO.
- REPLACE ALL EXISTING MISCELLANEOUS STEEL TO MATCH ADJACENT BUILDING COLOR UNO.
- REPLACE ALL EXISTING MISCELLANEOUS STEEL TO MATCH ADJACENT BUILDING COLOR UNO.
- REPLACE ALL EXISTING MISCELLANEOUS STEEL TO MATCH ADJACENT BUILDING COLOR UNO.
- REPLACE ALL EXISTING MISCELLANEOUS STEEL TO MATCH ADJACENT BUILDING COLOR UNO.
- REPLACE ALL EXISTING MISCELLANEOUS STEEL TO MATCH ADJACENT BUILDING COLOR UNO.
- REPLACE ALL EXISTING MISCELLANEOUS STEEL TO MATCH ADJACENT BUILDING COLOR UNO.

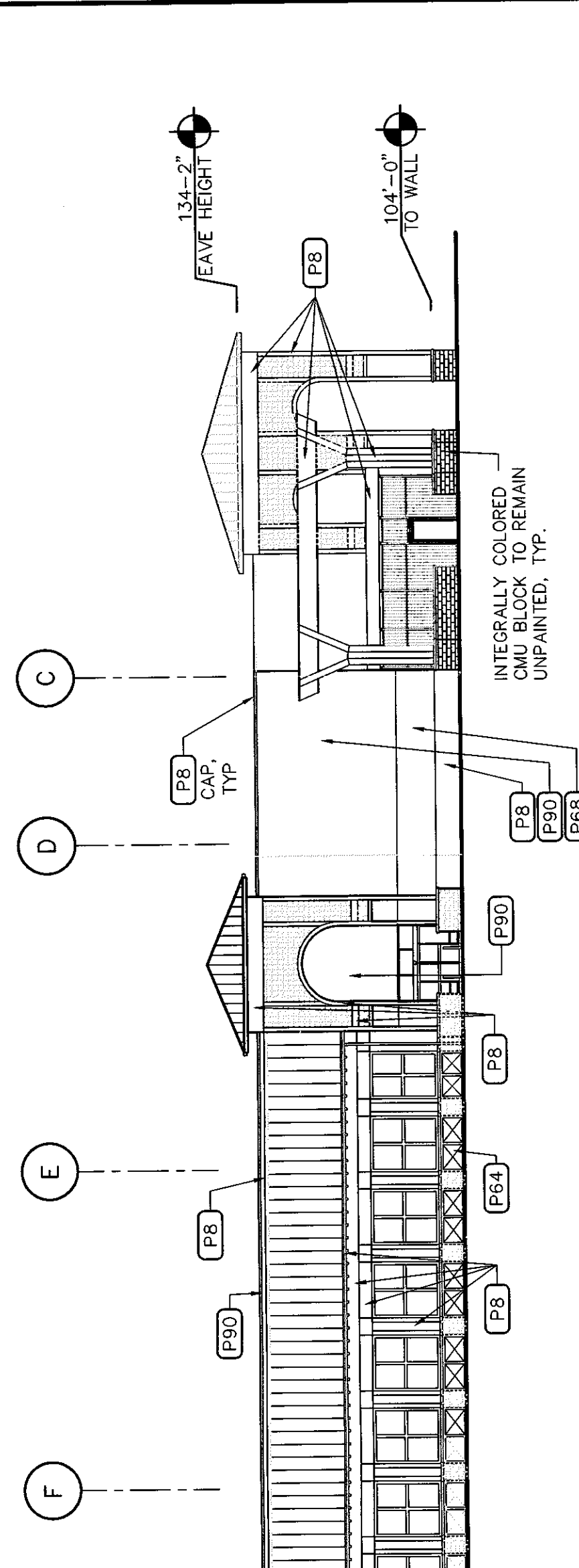

**7 SITE ELEMENT ELEVATION**  
 1" = 10'-0" 123005 C:\A020-086a-F

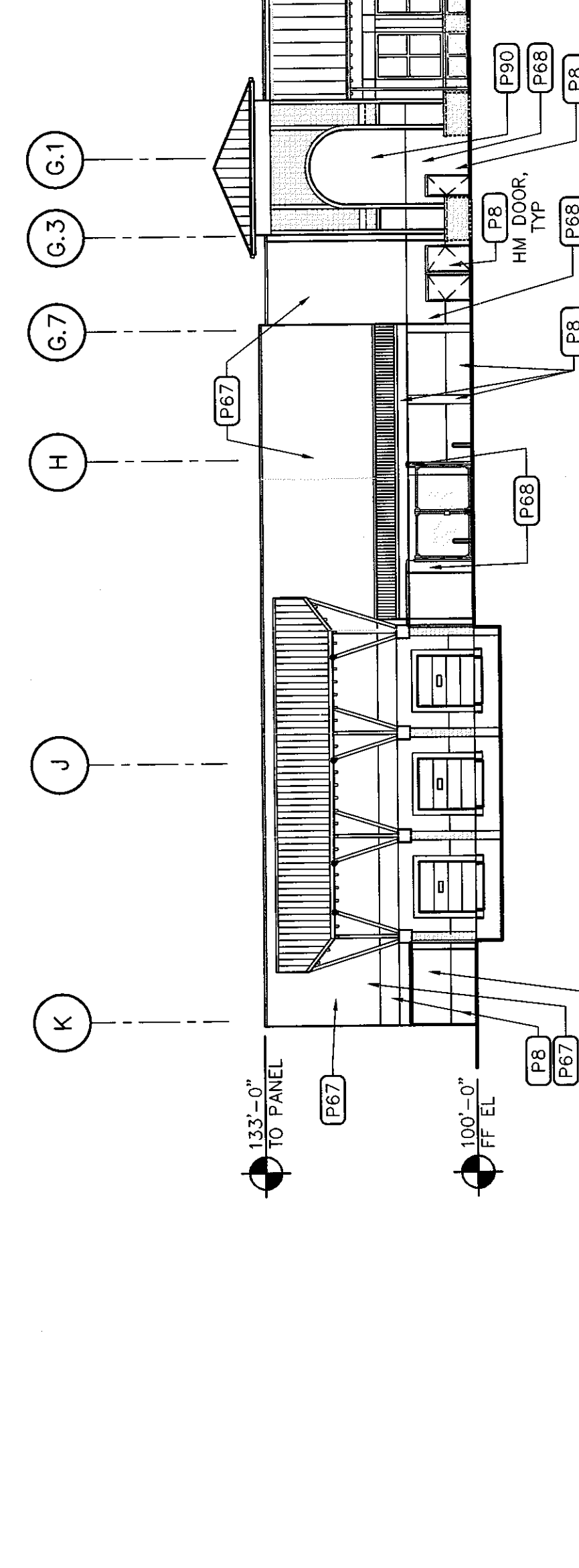

**4 SIDE ELEVATION**  
 1" = 20'-0" 123005 0020-003-T

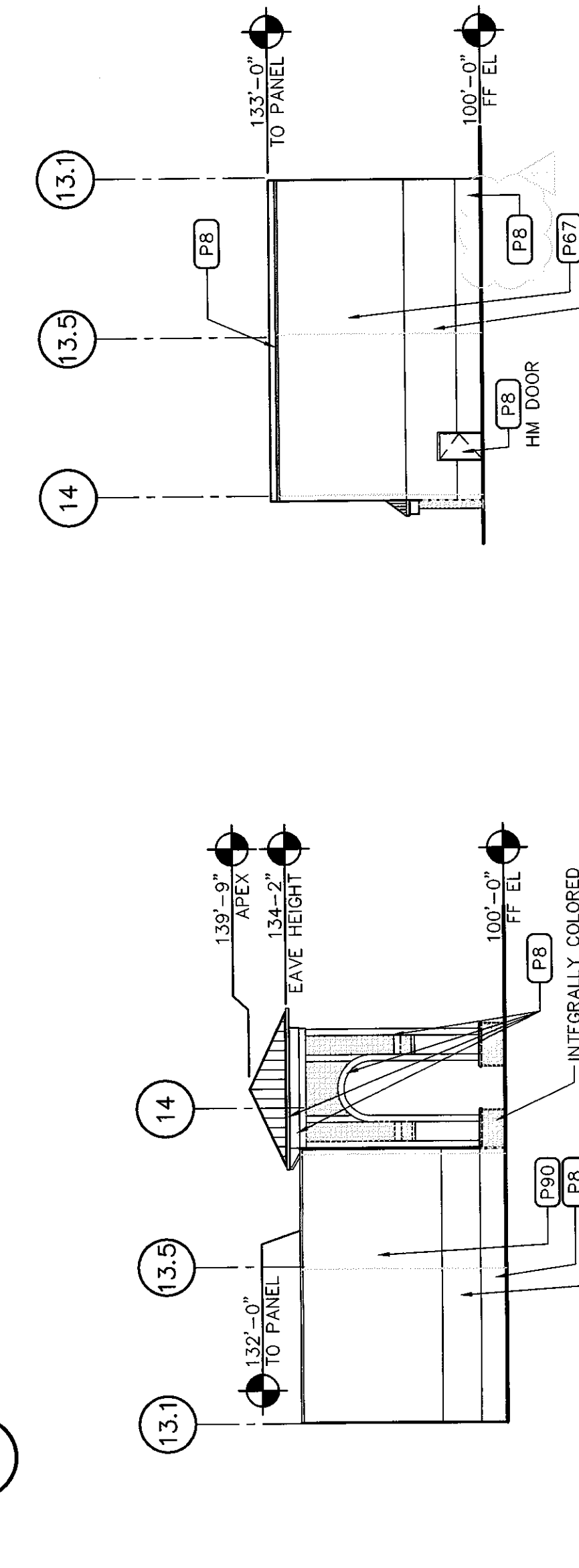

**5 SIDE ELEVATION**  
 1" = 20'-0" 093005 C:\A020-007-F

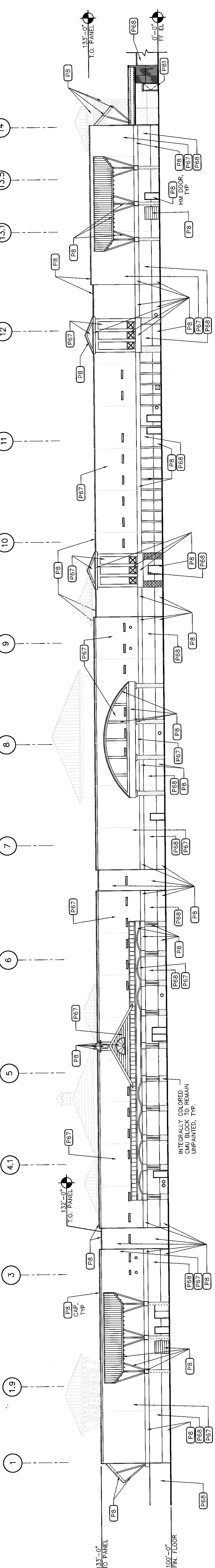

**6 SIDE ELEVATION**  
 1" = 20'-0" 123005 C:\A020-086a-F

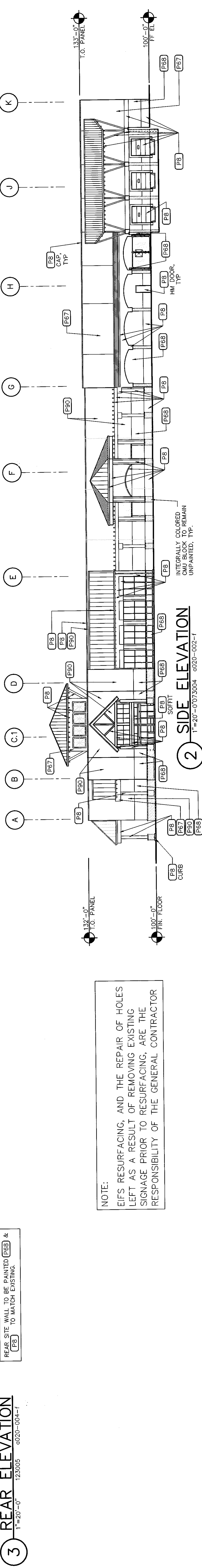

**2 SIDE ELEVATION**  
 1" = 20'-0" 0703004 0020-002-T

NOTE: REAL SITE WALL TO BE PAINTED [PB3] & [PB1] TO MATCH EXISTING.

**3 REAR ELEVATION**  
 1" = 20'-0" 123005 0020-004-T

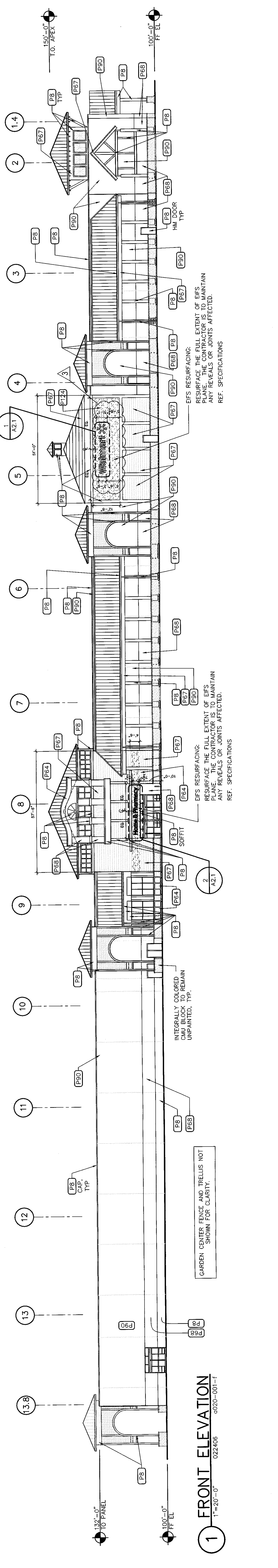

**1 FRONT ELEVATION**  
 1" = 20'-0" 022408 0020-001-T

GARDEN CENTER FENCE AND TRELLIS NOT SHOWN FOR CLARITY.

NOTE: EFS RESURFACING. RESURFACE THE FULL EXTENT OF EFS PLANE. THE CONTRACTOR IS TO MAINTAIN ANY REVEALS OR JOINTS AFFECTED. REF. SPECIFICATIONS

NOTE: EFS RESURFACING. RESURFACE THE FULL EXTENT OF EFS PLANE. THE CONTRACTOR IS TO MAINTAIN ANY REVEALS OR JOINTS AFFECTED. REF. SPECIFICATIONS