

In accepting and utilizing any form of media generated and provided by T&T Design and Development Inc. the Recipient agrees that all drawings and data are instruments of service of T&T Design and Development Inc. who shall be deemed the author of the drawings and data, and shall retain all common law and other rights, including copyrights. The Recipient further agrees to use the documents in whole or in part for any purpose or project other than the subject of this Agreement. The Recipient agrees to waive all claims against T&T Design and Development Inc. resulting in any way from any unauthorized changes or reuse of the drawings and data for any other project by anyone other than T&T Design and Development Inc. In addition, the Recipient agrees to the fullest extent permitted by law to indemnify and hold T&T Design and Development Inc. harmless from any damage, liability or cost, including reasonable attorney's fees and costs of defense, arising from any changes made by anyone other than T&T Design and Development Inc. or from any reuse of the drawings and data without the prior written consent of T&T Design and Development Inc. Under no circumstances shall transfer of the drawings and other instruments of service on electronic media for use by the Recipient be deemed a sale, by merchantability and fitness, for any particular purpose.

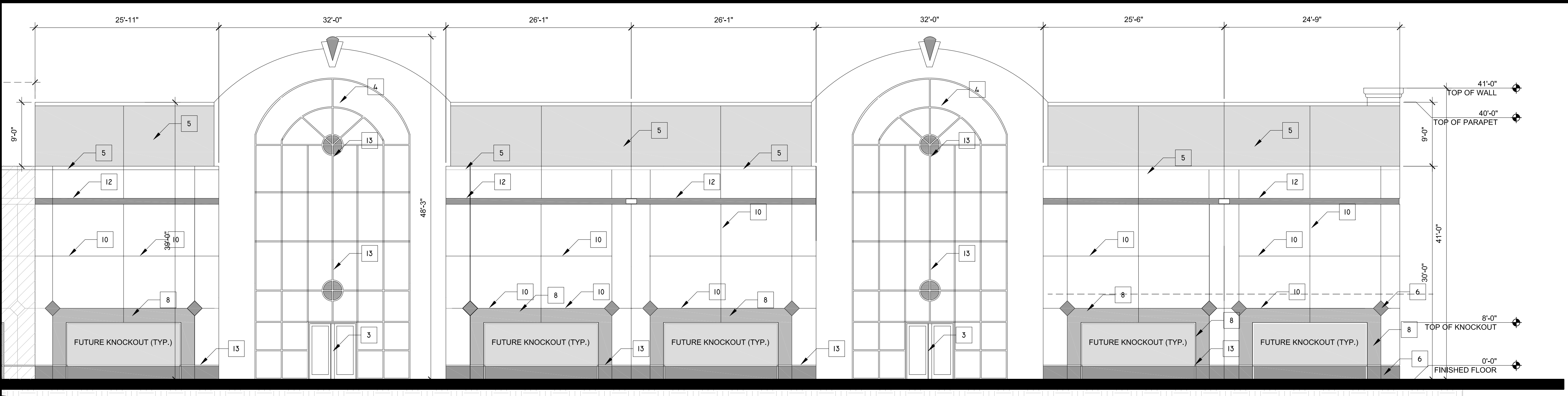

| MATERIAL / COLOR SCHEDULE | | |
|------------------------------------|---------------------------|-------------------------|
| KEY NOTES | COLOR TYPE | COLOR CODE |
| 1 IMPACT GLASS | DARK GRAY | |
| 2 IMPACT GLASS "WINDOW FRAME" | WHITE | |
| 3 IMPACT GLASS "STOREFRONT" | WHITE TO MATCH PURE WHITE | SW 7005 |
| 4 FOAM BANDING / TRIM | CEILING BRIGHT WHITE | BW 7007 (BASE) |
| 5 PANEL COLOR (MAIN BLDG) | PEARL WHITE | SW 7007 (BASE) |
| 6 PANEL COLOR (ENTRY) | GRAY SCREEN | SW 7071 (ENTRY) |
| 7 PANEL COLOR (TRIM) | SITE WHITE | BW 7070 (TRIM) |
| 8 PANEL COLOR (BANDING) | ONLINE | SW 7072 (BANDING) |
| 9 PANEL COLOR (ENTRY BAND) | SOFTWARE | SW 7074 (ENTRY BAND) |
| 10 RECESS SCORE LINE (3/4" X 3/4") | PEARL WHITE | T-143 |
| 11 RECESS SCORE LINE (2" X 3/4") | FLORIDA WHITE | T-121 |
| 12 RECESS SCORE LINE (10" X 3/4") | WHISPER GRAY | T-127 |
| 13 MAN DOOR 3'-0" X 6'-0" | COLOR TO MATCH | |
| 14 RECESS SCORE | POINSETTIA | SW 6594 (ABOVE WINDOWS) |
| 15 10'-0" X 12'-0" O.H. DOOR | COLOR TO MATCH | |
| 16 22'-0" X 22'-0" O.H. DOOR | COLOR TO MATCH | |
| 17 DOWN SPOT | PEARL WHITE | T-143 |
| 18 WATER LEADER | PEARL WHITE | T-143 |
| 19 EXTERIOR BLDG LIGHTS | | |
| 20 MAN DOOR LIGHTS | | |
| 21 | | |
| 22 | | |
| 23 | | |
| 24 | | |
| 25 | | |
| 26 | | |

GENERAL NOTES:
 1. ALL WINDOWS SHALL HAVE IMPACT RESISTANT GLASS AND FRAME SYSTEMS.
 2. COLORS FOR RECESS TO BE SELECTED BY ARCHITECT.
 3. ALL GUTTERS ARE TO CENTERED OVER CONTROL JOINTS WHERE APPLICABLE.
 4. ALL AIR CONDITION UNITS WILL BE LOCATED ON TOP OF BUILDING ADJACENT TO PARAPET WALL AND WILL BE SCREENED FROM VIEW.
 5. ALL COLOR FINISH TO BE TEXCOTE OR EQUAL.
 6. PANEL COLORS TO MATCH SHERWIN WILLIAMS OR EQUAL.
 7. CONTRACTOR TO SUBMIT ALL COLOR SAMPLES / SHOP DRAWINGS FOR APPROVAL.

A ENLARGED ELEVATION AT ENTRY (TYPICAL ELEV HEIGHT / MATERIALS)
 SCALE: 1/8" = 1'-0"

B FINISH SCHEDULE
 SCALE: N/A

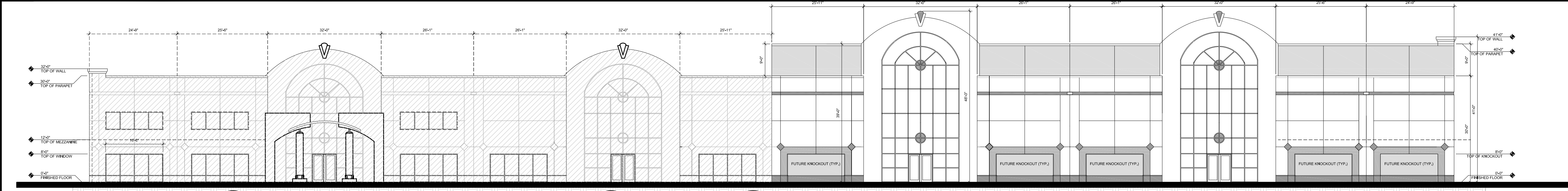

HATCH AREA EXISTING

1 NORTH ELEVATION (EXISTING W/ NEW EXPANSION)
 SCALE: 1/16" = 1'-0"

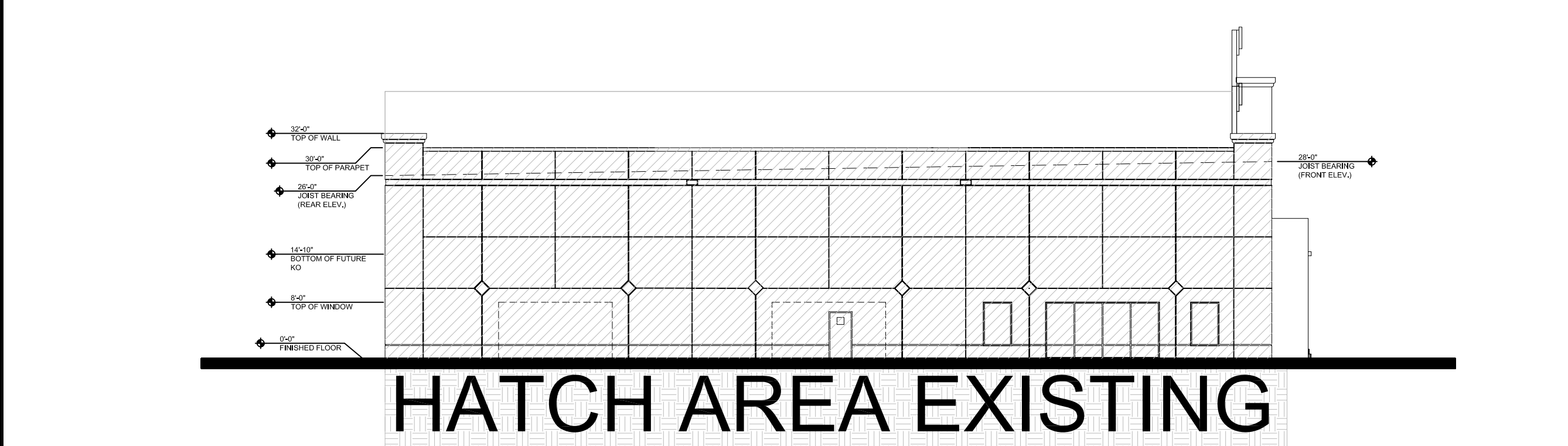

HATCH AREA EXISTING

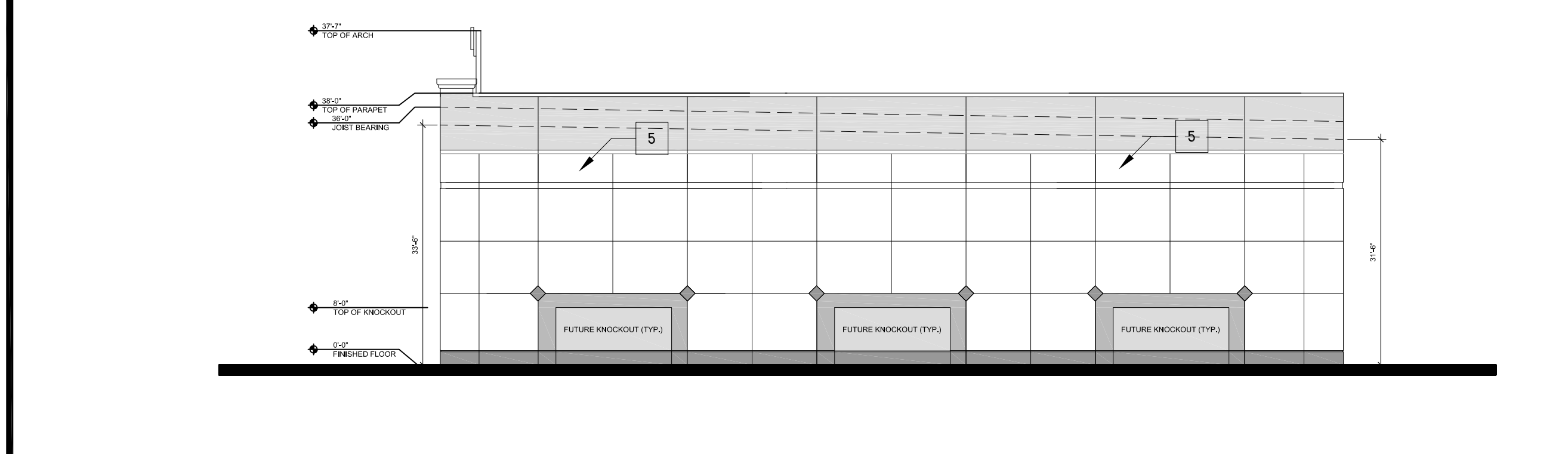

2 EAST ELEVATION
 SCALE: 1/16" = 1'-0"

3 WEST ELEVATION (NEW)
 SCALE: 1/16" = 1'-0"

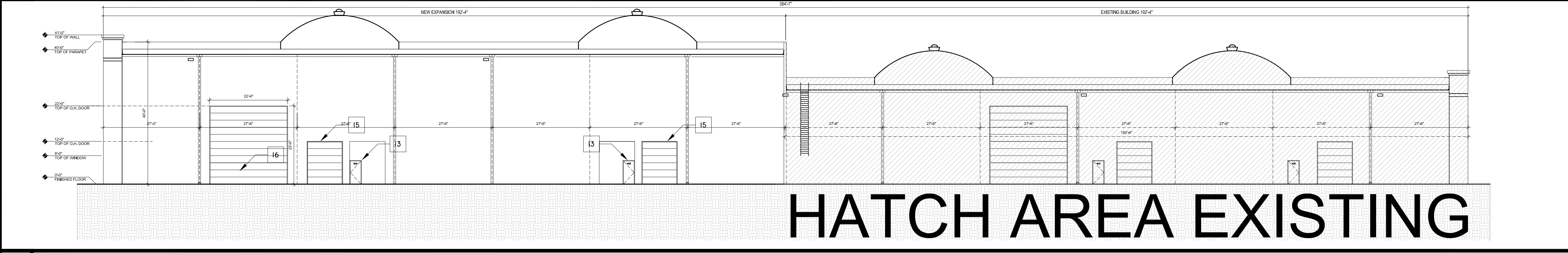

HATCH AREA EXISTING

4 SOUTH ELEVATION (EXISTING W/ NEW EXPANSION)
 SCALE: 1/16" = 1'-0"

T&T Design and Development Inc.
 6810 Lyons Technology Circle
 Suite 140, Coconut Creek, FL
 Phone: (954) 725-0909
 Fax: (954) 725-9188
 info@ttdesign.com
 www.ttdesign.com

WILLIS LEASE EXPANSION
 4700 LYONS TECHNOLOGY PARKWAY, COCONUT CREEK, FL 33073
 Willis Construction & Development
 8820 Lyons Technology Circle, Suite 100 Coconut Creek, FL 33073
 Phone: 954-570-8111 - Fax: 954-570-8844

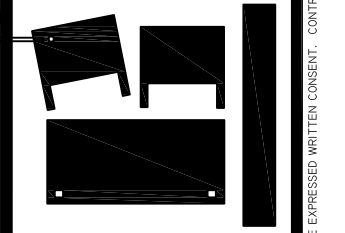

| | | |
|------|------------|---------------|
| REV. | DATE: | ISSUE FOR: |
| | 03-27-2018 | DRC SUBMITTAL |

SHEET TITLE:
BUILDING ELEVATIONS

EDWARD TORRES, AIA, AIA201

DRAWING NO.
A201