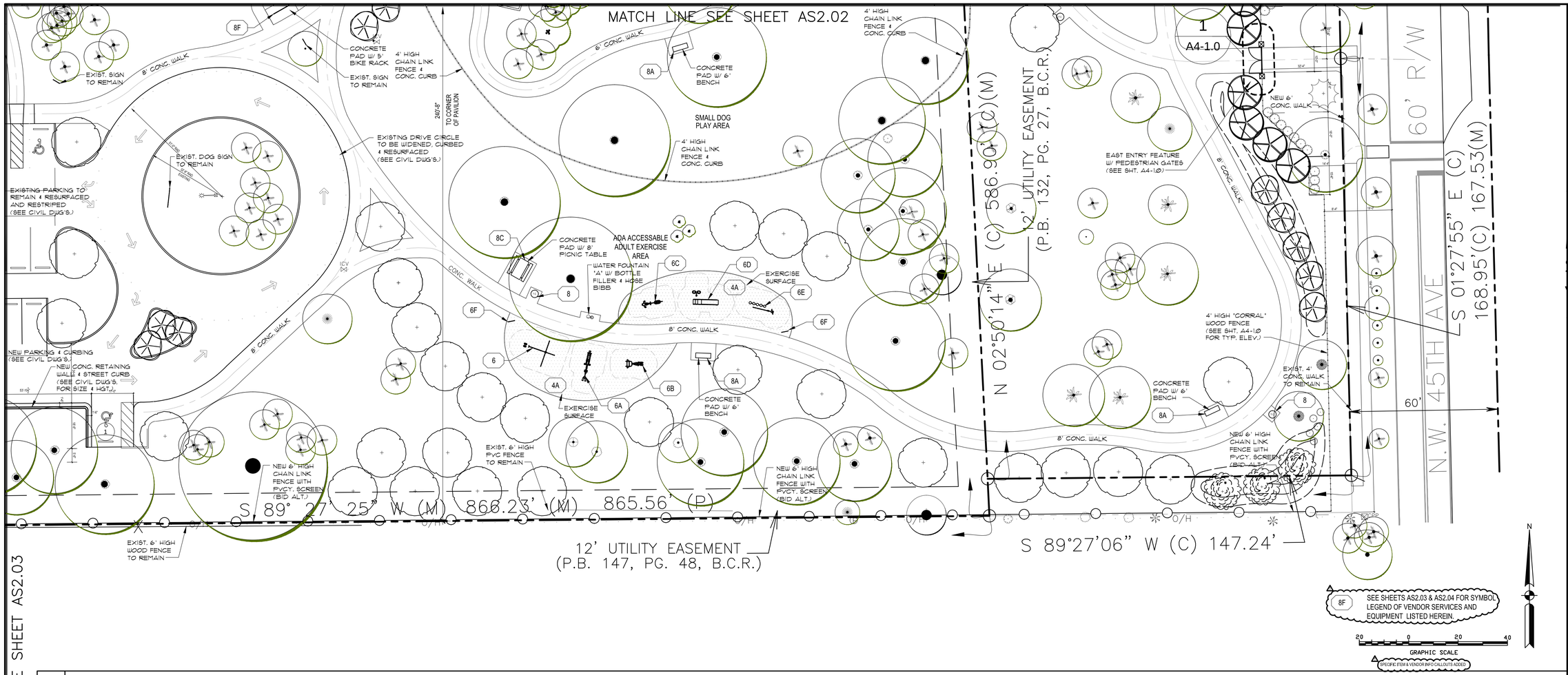

1 ENLARGED PARTIAL SITE PLAN
SCALE: 1" = 20'-0"

B VENDOR SERVICES & EQUIPMENT LEGEND

VENDOR SERVICES & EQUIPMENT LEGEND

CONTACT	MARK	MANFR.	MODEL	DESCRIPTION
PLAYGROUND EQUIPMENT: DEBBIE LEVINE REP SERVICES, INC. 581 TECHNOLOGY PARK LAKE MARY, FL 32746-6239 561-353-0908 debbie@repservices.com	5	LANDSCAPE STRUCTURES (EVOS - AGES 5-12)	156448	(1) O-ZONE CLIMBER
			156462	(1) RINGLE TANGLE
			160252	(1) BALANCE WINDER
			179188	(1) EVOS 2 ARCH W/ 3-5 ATTACH POINTS
			202821	(1) POWER LIFTER W/O POST
			160254	(1) OVERHEAD TREKKER
			202823	(1) GYRO TWISTER
			182865	(1) RUSH SLIDE
			173591	(1) OMNISPIN SPINNER
		LSI PROVIDED	182503C	(1) WELCOME SIGN - AGES 5-12 YEARS
	5A	LANDSCAPE STRUCTURES (PLAYBOOSTER - AGES 2-5)	TL47	(1) TRACTOR 2-SEAT SPRING RIDER
			1122914	(1) LOOP ARCH
			123293	(1) COZY CLIMBER
			123337	(1) SINGLE POLY SLIDE
			130798	(1) DOUBLE SWIRL POLY SLIDE
			152907	(2) SQUARE TENDERDECK
			111228	(1) SQUARE DECK EXTENSION
			111231	(1) TRIANGULAR TENDERDECK
			152907	(1) DECK LINK W/ BARRIERS/STEEL INFILL PANEL - 2 STEPS
			121194	(1) KICK PLATE 8 RISE
			185852	(1) TRANSFER STEP
			120901	(1) GRAB BAR
			178474	(1) BARN PANEL W/ HORSE HEAD - CUSTOM ABOVE DECK
			178475	(1) BARN PANEL W/ COW HEAD - CUSTOM ABOVE DECK
			178480	(1) BARN DRIVER PANEL - CUSTOM ABOVE DECK
			178482	(1) BARN PANEL - CUSTOM GROUND LEVEL
			178479	(1) DUCK ACCENT PANEL - CUSTOM
			120901	(1) GRAB BAR
			111404D	(1) 124 ALUM POST DB
			111404E	(2) 116 ALUM POST DB
			111404G	(2) 100 ALUM POST DB
			111404H	(1) 92 ALUM POST DB
			148637	(1) SEESAW 4-SEATS DB
		LSI PROVIDED	182503A	(1) WELCOME SIGN - AGES 2-5 YEARS
	5B	USA SHADE	AIM113063A	(1) 35' x 41' x 43' - 3-POINT TENSION SAIL;12'-12'-16' ENTRY; EXTREME 32 CLOTH; 1 TOP; 3 POSTS, GALV. STEEL & POWDER COATED, W/ STL. ANCHOR BOLTS & TEMPLATES; FBC 2014 RISK CATEGORY II
	5C	USA SHADE	AIM113063B	(1) 41' x 47' x 50' - 3-POINT TENSION SAIL;16'-18'-20' ENTRY; EXTREME 32 CLOTH; 1 TOP; 3 POSTS, GALV. STEEL & POWDER COATED, W/ STL. ANCHOR BOLTS & TEMPLATES; FBC 2014 RISK CATEGORY II
	5D	USA SHADE	AIM113063C	(1) 26' x 30' x 33' - 3-POINT TENSION SAIL;10'-10'-12' ENTRY; EXTREME 32 CLOTH; 1 TOP; 3 POSTS, GALV. STEEL & POWDER COATED, W/ STL. ANCHOR BOLTS & TEMPLATES; FBC 2014 RISK CATEGORY II
				ALL EQUIPMENT TIE-DOWNS, SUPPORTS AND DIRECT-BURY POSTS, INCLUDING FOUNDATIONS, TO BE INSTALLED BY SPECIALTY CONTRACTOR.

VENDOR SERVICES & EQUIPMENT LEGEND

CONTACT	MARK	MANFR.	MODEL	DESCRIPTION
ADULT EXERCISE EQUIPMENT: DEBBIE LEVINE REP SERVICES, INC. 581 TECHNOLOGY PARK LAKE MARY, FL 32746-6239 561-353-0908 debbie@repservices.com	6	HEALTHBEAT OUTDOOR FITNESS	192462 192452	(1) STRETCH STATION (1) ASSISTED ROW / PUSH-UP STATION
	6A	BY LANDSCAPE STRUCTURES	192457 192461	(1) ELIPTICAL STATION (1) SQUAT PRESS STATION
	6B		192460 192455	(1) PULL-UP / DIP STATION (1) CARDIO STEPPER STATION
	6C		192456 192451	(1) CHEST / BACK PRESS STATION (1) AB CRUNCH / LEG LIFT STATION
	6D		192463 192458	(1) TAI CHI WHEELS STATION (1) MOBILITY STATION
	6E		192454 205454	(1) BALANCE STEPS STATION (1) HAND CYCLER STATION
	6F			(2) WELCOME SIGN & POST
				(6) 5" DIA., 11 GAUGE WALLED, GALV. STEEL POSTS, W/ "PROSHIELD" ANODIZED FINISH IN 'CARBON' W/ INDIVIDUAL STATION INSTRUCTIONAL SIGNAGE. ALL FASTENERS ARE STAINLESS STL. AND OF TAMPER-RESISTANT DESIGN.
				ALL EQUIPMENT TIE-DOWNS, SUPPORTS AND DIRECT-BURY POSTS, INCLUDING FOUNDATIONS, TO BE INSTALLED BY SPECIALTY CONTRACTOR.
DOG PARK EQUIPMENT: DEBBIE LEVINE REP SERVICES, INC. 581 TECHNOLOGY PARK LAKE MARY, FL 32746-6239 561-353-0908 debbie@repservices.com	7	DOG-ON-IT PARKS (LARGE DOG AREA)	6413 6516 6602 CC5502	(1) AGILITY WALK (SET OF 5) (1) FLEXIBLE WEAVE POLES (SET OF 6) (1) WALL JUMP, DOUBLE PLANK (1) COLLIE CRAWL - R/Y/R
	7A	DOG-ON-IT PARKS (SMALL DOG AREA)	6413 6516 6601 CC5502	(1) AGILITY WALK (SET OF 5) (1) FLEXIBLE WEAVE POLES (SET OF 6) (1) WALL JUMP, SINGLE PLANK (1) COLLIE CRAWL - R/Y/R

VENDOR SERVICES & EQUIPMENT LEGEND

CONTACT	MARK	MANFR.	MODEL	DESCRIPTION
PARK EQUIPMENT: DEBBIE LEVINE REP SERVICES, INC. 581 TECHNOLOGY PARK LAKE MARY, FL 32746-6239 561-353-0908 debbie@repservices.com	8	DUMOR	41-22PL	(30) 22-GAL TRASH RECEPTICLE, RECYCLED PLASTIC W/ LINER & COVER (BOLT-DOWN INSTALLATION TO CONC. SLAB BY OTHERS)
	8A	DUMOR	88-60PL W/ ARMREST 88	(19) 6' BENCH W/ BACK, END ARMRESTS & 2 INTERMEDIATE ARMRESTS (BOLT-DOWN INSTALLATION TO CONC. SLAB BY OTHERS)
	8B	DUMOR	103-60PL	(16) 6' BENCH, NO BACK OR ARMRESTS (BOLT-DOWN INSTALLATION TO CONC. SLAB BY OTHERS)
	8C	DUMOR	71-80-PL	(9) 8' PICNIC TABLE W/ INTEGRATED BENCH SEATING (BOLT-DOWN INSTALLATION TO CONC. SLAB BY OTHERS)
	8D	DUMOR	71-68-1PL	(2) 8' PICNIC TABLE W/ INTEGRATED 5'-6" BENCH SEATING (BOLT-DOWN INSTALLATION TO CONC. SLAB BY OTHERS)
	8E	DUMOR	71-60PL	(3) 6' PICNIC TABLE W/ INTEGRATED BENCH SEATING (BOLT-DOWN INSTALLATION TO CONC. SLAB BY OTHERS)
	8F	DUMOR	130-20	(2) 2-3/8" O.D.,50", 4-SPACE MULTI-LOOP BICYCLE RACK (CAST-IN-PLACE INSTALLATION. COORDINATE W/ CONC. SLAB SUB-CONTRACTOR)
	8G	POLYGON STRUCTURES		(2) 16' DIA. OCTAGONAL PAVILION STRUCTURES (ANCHOR BOLT CAST-IN-PLACE INSTALLATION. SEE STRUCT. DWG'S. COORDINATE W/ CONC. SLAB SUB-CONTRACTOR)
	8H	POLYGON STRUCTURES		(3) 12' DIA. OCTAGONAL PAVILION STRUCTURES (ANCHOR BOLT CAST-IN-PLACE INSTALLATION. SEE STRUCT. DWG'S. COORDINATE W/ CONC. SLAB SUB-CONTRACTOR)
	8I	PORTER CORPORATION	102570R0	(4) 4'W x 15.5'L x 8'H - 2-POLE TENSION FABRIC ROOF CENTERED ON WIDTH; 1 TOP; 2 POSTS, GALV. STEEL & POWDER COATED, W/ STL. ANCHOR BOLTS & TEMPLATES; FBC 2014 RISK CATEGORY II (ANCHOR BOLT CAST-IN-PLACE INSTALLATION. COORDINATE W/ McCOURT CONSTRUCTION CONTRACTOR)
	8J	KAY PARK RECREATION	BLA5A21V4F448 AHR	(2) STD. 8" RISE, 5 ROW ALUM. BLA. FRAMES W/ ALUM. PLANK 21' & VERT. RAILS W/ FTBDS. & ASILE. (BOLT-DOWN INSTALLATION TO CONC. SLAB BY OTHERS)
	8K	KAY PARK RECREATION	BLA5A33V4F448 AHR	(2) STD. 8" RISE, 5 ROW ALUM. BLA. FRAMES W/ ALUM. PLANK 33' & VERT. RAILS W/ FTBDS. & 48" ASILE. (BOLT-DOWN INSTALLATION TO CONC. SLAB BY OTHERS)

SYNALOVSKI ROMANIK SAYE
Architecture • Planning • Interior Design
1800 Eller Drive, Suite 500
Fort Lauderdale, FL 33316
T 954.961.6806
F 954.961.6807
www.synalovski.com

Manuel Synalovski, AIA
AR 0011628
SEAL
Digitally signed by Manuel Synalovski
DN: cn=Manuel Synalovski, o=Synalovski Romanik Saye, ou, email=msynalovski@synalovski.com, c=US
Date: 2016.02.05 15:06:16 -05'00'
LICENSE NO. AA26001863

WINDMILL PARK

700 LYONS ROAD
COCONUT CREEK, FL 33063

CLIENT: CITY OF COCONUT CREEK

REV	DATE	DESCRIPTION
A	12/14/15	DRC REVIEW COMMENTS

DESIGN DELIVERABLE: **PERMIT SET**
ISSUE DATE: **01/26/16**

PROJECT NUMBER: **1252-140622**
DRAWN BY: **KW**
CHECKED BY: **MR**

Copyright (c) by SYNALOVSKI ROMANIK SAYE
All Rights Reserved.

SHEET TITLE:
PARTIAL SITE PLAN

SHEET NUMBER:
AS2.04

E:\1252-140622 Windmill Park Improvements\Drawings\1252-140622 - AS2.0 New Site Plans.dwg 2/5/2016 2:59:49 PM