MATCH LINE (SEE SHEET SWPP2 FOR CONTINUATION)

MATCH LINE (SEE SHEET SWPP3 FOR CONTINUATION)

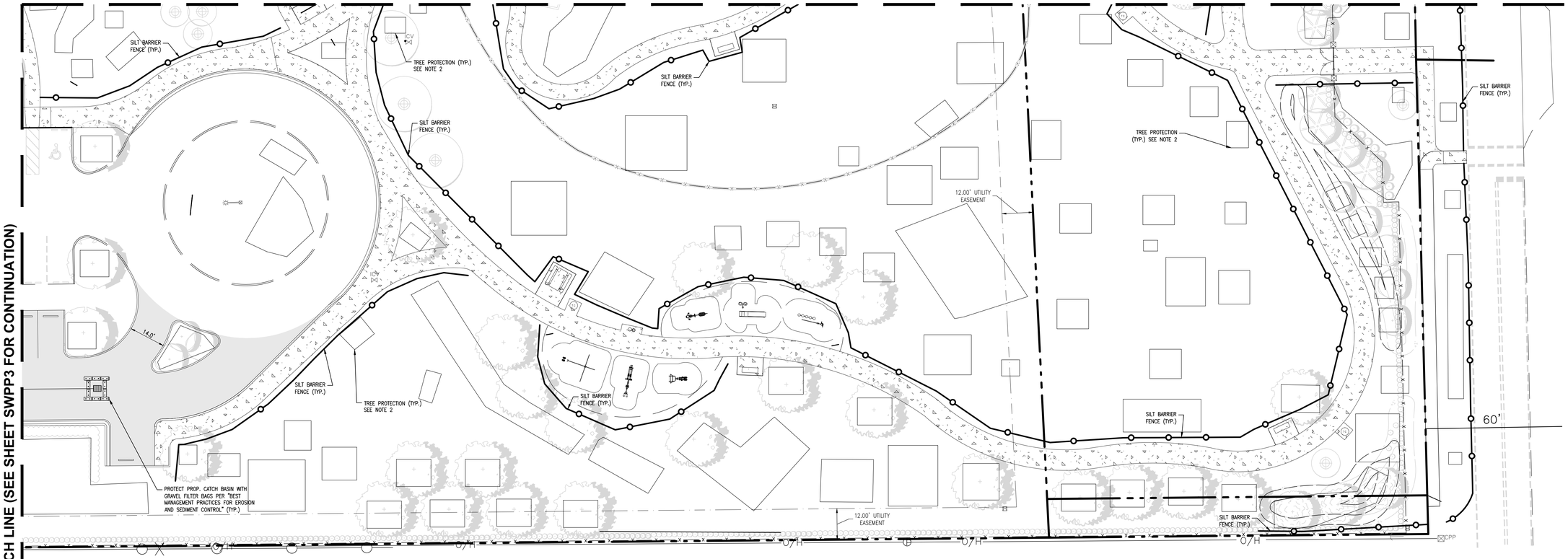

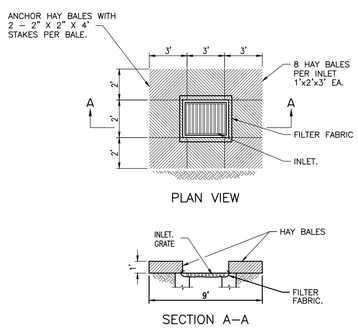

POLLUTION PROTECTION AROUND DRAINAGE STRUCTURES

SCALE: N.T.S.

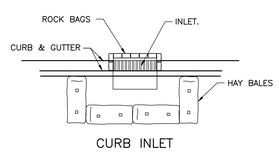

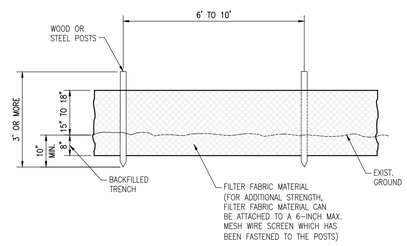

SILT BARRIER FENCE

SCALE: N.T.S.

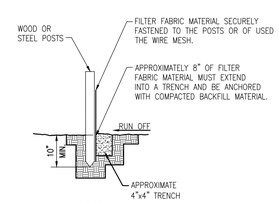

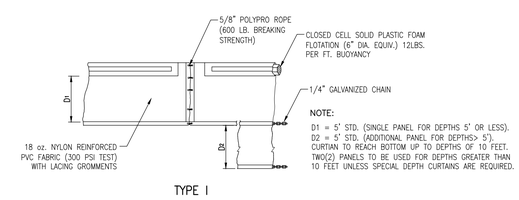

FLOATING TURBIDITY BARRIERS

SCALE: N.T.S.

NOTES:

1. INLET PROTECTION SHALL BE PROVIDED FOR ALL THE INLETS IMPACTED BY THE PROJECT DURING CONSTRUCTION.
2. ALL TREES TO REMAIN SHALL HAVE TREE PROTECTION.

LEGEND

PROPOSED ASPHALT

PROPOSED CONCRETE

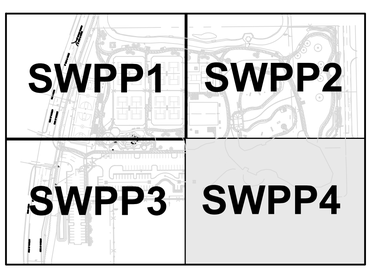

KEY MAP(NTS)

DRC SUBMISSION
PRELIMINARY NOT FOR CONSTRUCTION
ELEVATIONS SHOWN ARE NGVD 29
(NAVD88=NGVD29-1.565')

811 KNOW WHAT'S BELOW ALWAYS CALL 811 BEFORE YOU DIG. It's fast. It's free. It's the law. www.callsunshine.com

4 STORMWATER POLLUTION PREVENTION
1"= 20'-0"

0 10' 20' 40'

SYNALOVSKI ROMANIK SAYE
Architecture • Planning • Interior Design
1800 Eller Drive, Suite 500
Fort Lauderdale, FL 33316
T 954.961.6806
F 954.961.6807
www.synalovski.com

NICHOLAS B. MAHON, P.E.
STATE OF FLORIDA PROFESSIONAL ENGINEER
LICENSE No. 78361
Nicholas B. Mahon, PE
Digitally signed by Nicholas B. Mahon, PE
DN: cn=Nicholas B. Mahon, PE, o, ou=Calvin, Giordano & Associates, Inc., email=nmahon@cgasolutions.com, c=US
Date: 2016.02.05 17:14:03 -05'00'
Certificate of Authorization 514

Calvin, Giordano & Associates, Inc.
EXCEPTIONAL SOLUTIONS
1800 Eller Drive, Suite 600, Fort Lauderdale, Florida 33316
Phone: 954.921.7781 • Fax: 954.921.8807

WINDMILL PARK
700 LYONS ROAD
COCONUT CREEK, FL 33063
CLIENT: CITY OF COCONUT CREEK

REV	DATE	DESCRIPTION
1	12/14/2015	DRC REVIEW COMMENTS

DESIGN DELIVERABLE: 100% COMPLETION SET
ISSUE DATE: 01/13/2016

PROJECT NUMBER: 1252-140622
DRAWN BY: JB
CHECKED BY: NBM

Copyright (c) by SYNALOVSKI ROMANIK SAYE
All Rights Reserved.

SHEET TITLE:
STORMWATER POLLUTION PREVENTION

SHEET NUMBER:
SWPP4