

**PLANT SCHEDULE (This Sheet)**

NATIVE TREES	CODE	QTY	BOTANICAL NAME	CONT	TRUNK	HT X SPRD	DBH	CT	GRADE
	BS	5	Bursera simaruba Gumbo Limbo	Field Grown	Single	18' X 6'	4" DBH	4' C.T.	Florida Fancy
	QV	11	Quercus virginiana Southern Live Oak	100 gal	Single	8' HT. X 6' SPRD.	4" Cal.	6' C.T.	Florida Fancy
	SS	25	Sabal palmetto Cabbage Palmetto (Non-Booted, Matched)	Field Grown	Single	25' O.A.		16' C.T.	Florida No. 1
SHRUB AREAS	CODE	QTY	BOTANICAL NAME	CONT	HT. X SPRD.	SPEC.	SPACING		
	VSS	58	Viburnum suspensum Sandankwa Viburnum	3 gal	24" X 24"	Full to Ground	24" o.c.		

TOTAL ST AUGUSTINE FLORATAM SOD L-1 = 40,795

**NOTE:**

- ANY DAMAGE TO EXISTING TREE ROOTS GREATER THAN ONE INCH IN DIAMETER, WILL NEED TO BE EVALUATED AND TREATED BY A CERTIFIED ARBORIST AT NO ADDITIONAL COST TO THE OWNER.
- ANY EXISTING TREE OR PALM WHICH DIES DUE TO CONSTRUCTION SHALL BE REPLACED WITH SAME TYPE AND SIMILAR SIZE AT NO ADDITIONAL COST TO THE OWNER.

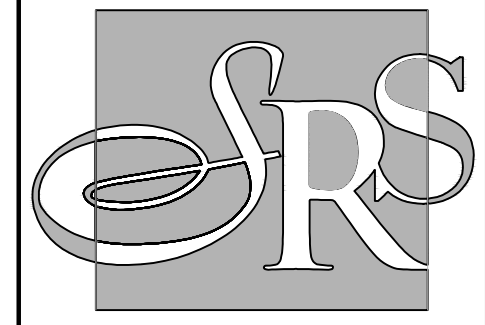
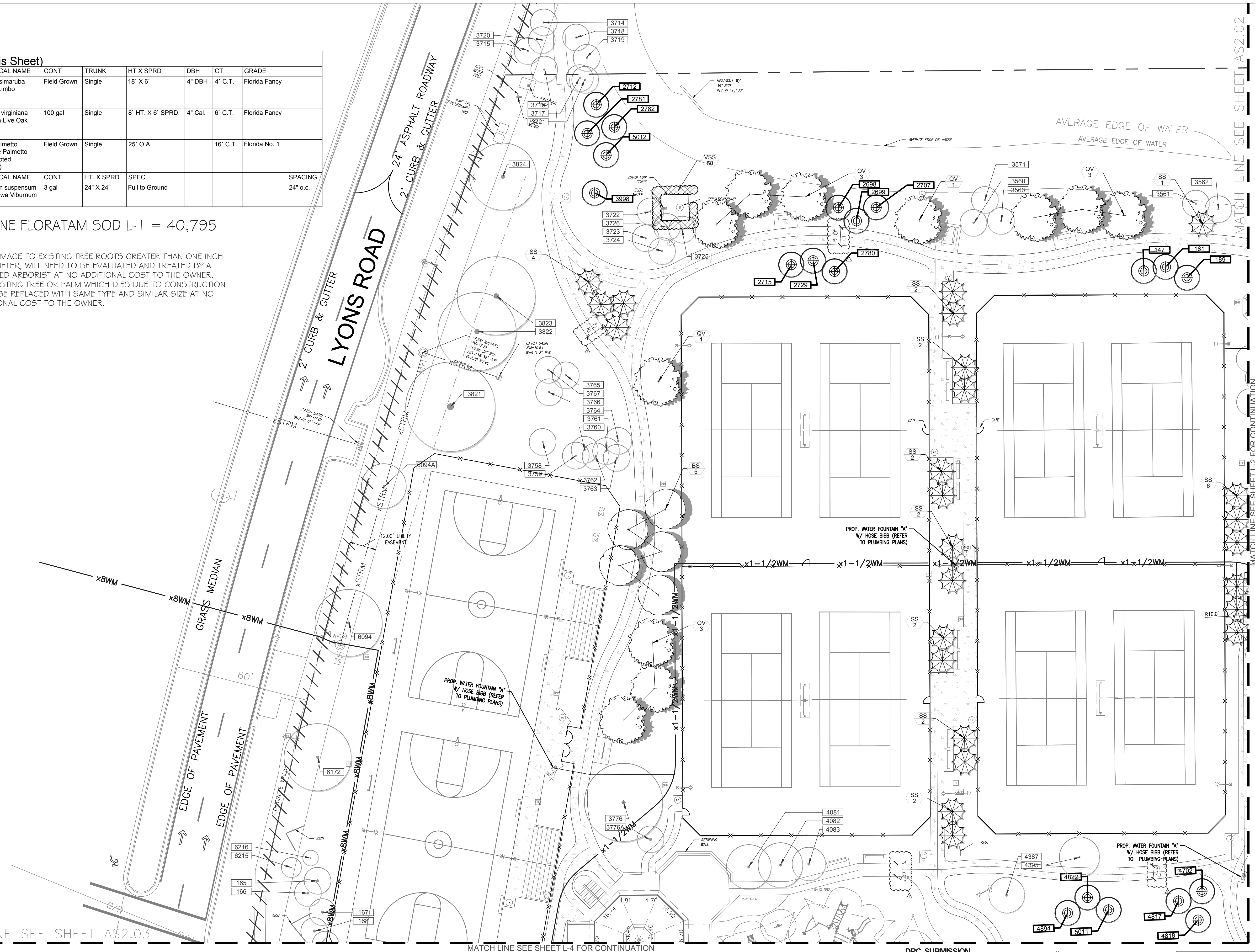

**SYNALOVSKI ROMANIK SAYE**  
Architectural - Planning - Interior Design

1800 Eller Drive, Suite 500  
Fort Lauderdale, FL 33316  
T 954.961.6806  
F 954.961.6807  
www.synalovskid.com

TAMMY D. COOK-WEEDON, R.L.A.  
STATE OF FLORIDA REGISTERED LANDSCAPE ARCHITECT  
LICENSE NO. 1328

Certificate of Authorization LC00000339



**Calvin, Giordano & Associates, Inc.**  
EXECUTIVE LANDSCAPE ARCHITECTS  
1800 Eller Drive, Suite 600, Fort Lauderdale, Florida 33316  
Phone: 954.921.7701 • Fax: 954.921.8807

**WINDMILL PARK**

700 LYONS ROAD  
COCONUT CREEK, FL 33063  
CLIENT: CITY OF COCONUT CREEK

REV	DATE	DESCRIPTION
1	01/12/2016	100% COMPLETION

DESIGN DELIVERABLE: SET  
ISSUE DATE: 01/12/2016

PROJECT NUMBER: 1252-140622  
DRAWN BY: MM  
CHECKED BY: TCW

**PLANTING PLAN**

Copyright (c) by SYNALOVSKI ROMANIK SAYE  
All Rights Reserved.

SHEET NUMBER:  
**L-1**

DRC SUBMISSION  
PRELIMINARY NOT FOR CONSTRUCTION  
ELEVATIONS SHOWN ARE NGVD 29  
(NAVD88=NGVD29-1.565')

**1** PLANTING PLAN  
1"= 20'-0"

