

SYNALOVSKI ROMANIK SAYE  
Architectural - Planning - Interior Design

1800 Eller Drive, Suite 500  
Fort Lauderdale, FL 33316  
T 954.961.6806  
F 954.961.6807  
www.synalovskid.com

TAMMY D. COOK-WEEBON, R.L.A.  
STATE OF FLORIDA REGISTERED LANDSCAPE ARCHITECT  
LICENSE No. 1328

Certificate of Authorization LC00000339



Calvin, Giordano & Associates, Inc.  
EXCEPTIONAL SOLUTIONS  
1800 Eller Drive, Suite 600, Fort Lauderdale, Florida 33316  
Phone: 954.921.7701 • Fax: 954.921.8807

WINDMILL PARK

700 LYONS ROAD  
COCONUT CREEK, FL 33063

CLIENT: CITY OF COCONUT CREEK

REV	DATE	DESCRIPTION
1	12/12/16	ISSUE COMMENTS
2		ISSUE COMMENTS
3		ISSUE COMMENTS
4		ISSUE COMMENTS
5		ISSUE COMMENTS
6		ISSUE COMMENTS
7		ISSUE COMMENTS
8		ISSUE COMMENTS
9		ISSUE COMMENTS
10		ISSUE COMMENTS

DESIGN DELIVERABLE: SET  
ISSUE DATE: 01/12/2016

PROJECT NUMBER: 1252-140622  
DRAWN BY: MM  
CHECKED BY: TCW  
Copyright (c) by SYNALOVSKI ROMANIK SAYE  
All Rights Reserved.

EXISTING PLANT MATERIAL DISPOSITION PLAN

SHEET NUMBER: LE-3

MATCH LINE SEE SHEET LE-2 FOR CONTINUATION

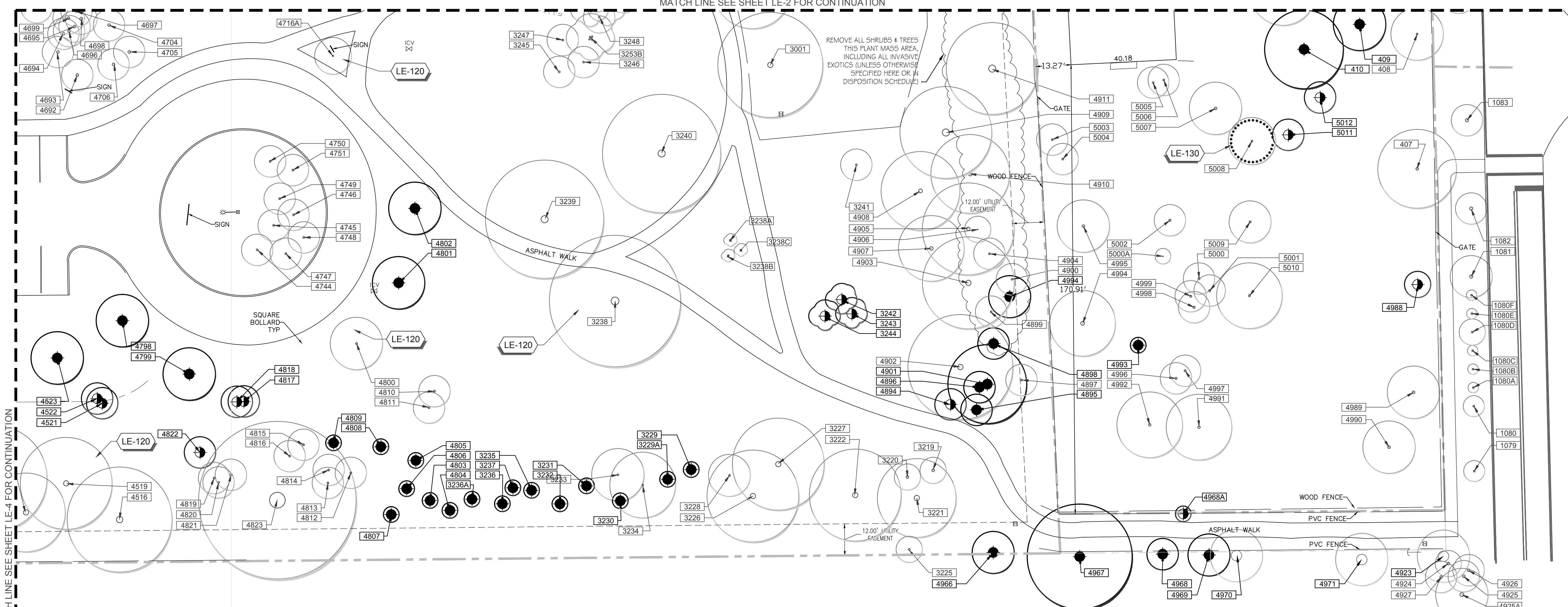

REFERENCE NOTES SCHEDULE 3

SYMBOL	EXISTING LANDSCAPE DESCRIPTION	QTY	DETAIL
LE-120	Root Pruning of Existing Trees to Preserve (Note: this linear quantity does not include the required root pruning for trees/palms to be relocated, which is considered a required part of the relocation and its included costs), see Preservation Notes for additional specifications. See planting plans for additional information.	399	If
LE-130	Canopy Prune to provide a clear trunk, which provides a clear view from the ground to 4' HL (when possible, otherwise pruning shall be performed to the best possible capability with the understanding that future pruning will eventually provide the 4' Clear Trunk.	1	

**LEGEND OF EXISTING PLANT SYMBOLS:**

SYMBOLS	DESCRIPTIONS								
<table border="1"> <tr> <td>○</td> <td>SGL.</td> <td>○</td> <td>DBL.</td> <td>○</td> <td>TRI.</td> <td>○</td> <td>MULTI.</td> </tr> </table>	○	SGL.	○	DBL.	○	TRI.	○	MULTI.	EXISTING TREE/PALM TO REMAIN
○	SGL.	○	DBL.	○	TRI.	○	MULTI.		
<table border="1"> <tr> <td>○</td> <td>○</td> <td>○</td> <td>○</td> </tr> </table>	○	○	○	○	EXISTING TREE/PALM TO BE RELOCATED				
○	○	○	○						
<table border="1"> <tr> <td>●</td> <td>●</td> <td>●</td> <td>●</td> </tr> </table>	●	●	●	●	EXISTING TREE/PALM TO BE REMOVED				
●	●	●	●						
<table border="1"> <tr> <td>○</td> <td>○</td> <td>○</td> <td>○</td> </tr> </table>	○	○	○	○	EXISTING SPECIMEN TREE/PALM TO BE REMOVED				
○	○	○	○						
	EXISTING SHRUB/GROUND COVER AREA TO BE REMOVED								
	EXISTING PLANT MATERIAL IDENTIFICATION LABEL								
	TREE BARRICADE/FENCING								
	ROOT PRUNING								
	TREE/SHRUB CANOPY PRUNING								

NOTE:  
 1. ANY DAMAGE TO EXISTING TREE ROOTS GREATER THAN ONE INCH IN DIAMETER, WILL NEED TO BE EVALUATED AND TREATED BY A CERTIFIED ARBORIST AT NO ADDITIONAL COST TO THE OWNER.  
 2. ANY EXISTING TREE OR PALM WHICH DIES DUE TO CONSTRUCTION SHALL BE REPLACED WITH SAME TYPE AND SIMILAR SIZE AT NO ADDITIONAL COST TO THE OWNER.

DRC SUBMISSION  
PRELIMINARY NOT FOR CONSTRUCTION  
ELEVATIONS SHOWN ARE NGVD 29  
(NAVD88=NGVD29-1.565')

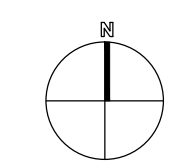

3 DISPOSITION PLAN  
1"= 20'-0"

