

SOUTH ELEVATION

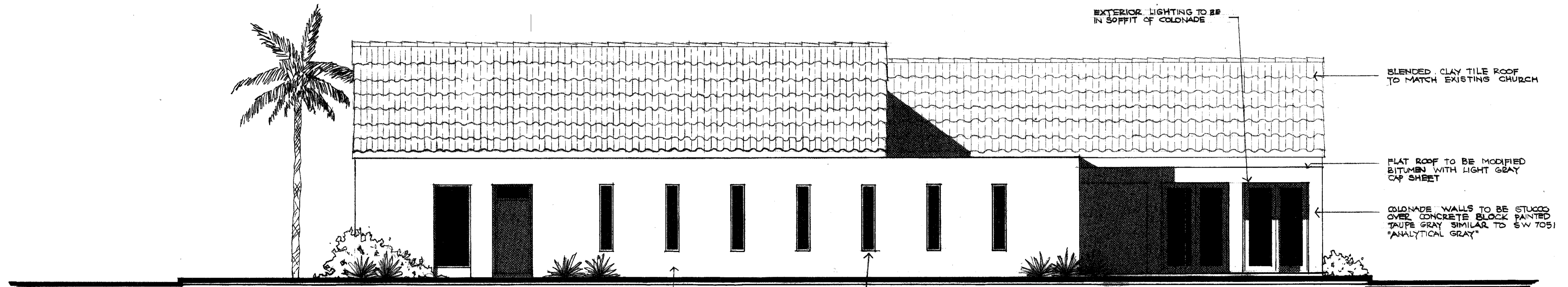

EAST ELEVATION



Winston Park
CHURCH

PROPOSED ADMINISTRATION
AND CHILDREN'S CENTER

ARCHITECT: HDAL CONSTRUCTION, INC.

BUILDING WALLS TO BE STUCCO OVER CONCRETE BLOCK PAINTED OFF WHITE SIMILAR TO SW 7551 "GREEK VILLA"

WINDOWS TO BE CASERMENT, IMPACT RESISTANT, HIGH PERFORMANCE

