

NORTH ELEVATION

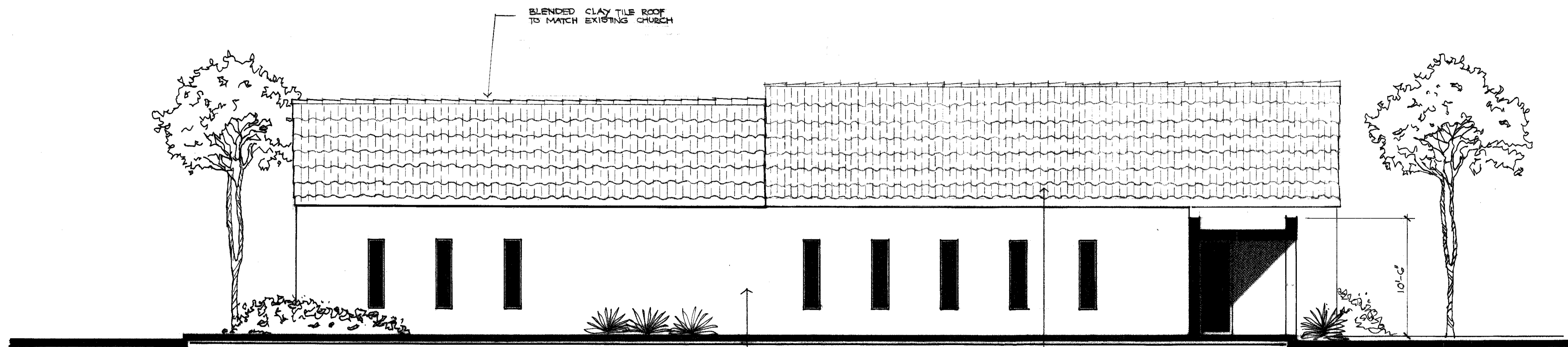

WEST ELEVATION



Winston Park
CHURCH

PROPOSED ADMINISTRATION
AND CHILDREN'S CENTER

ARCHITECT: HDAI CONSTRUCTION, INC.

BUILDING WALLS TO BE STUCCO
OVER CONCRETE BLOCK PAINTED
OFF-WHITE SIMILAR TO SW 7551
"GREEK VILLA"

FLAT ROOF TO BE MODIFIED
BITUMEN WITH LIGHT GRAY
CAP SHEET

