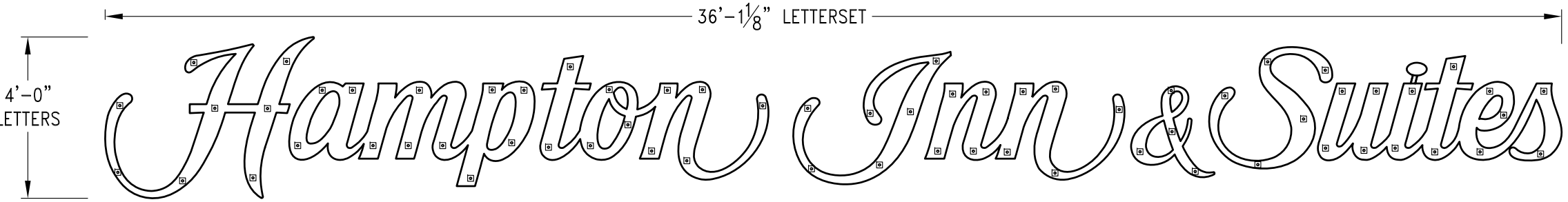

ELEVATION VIEW

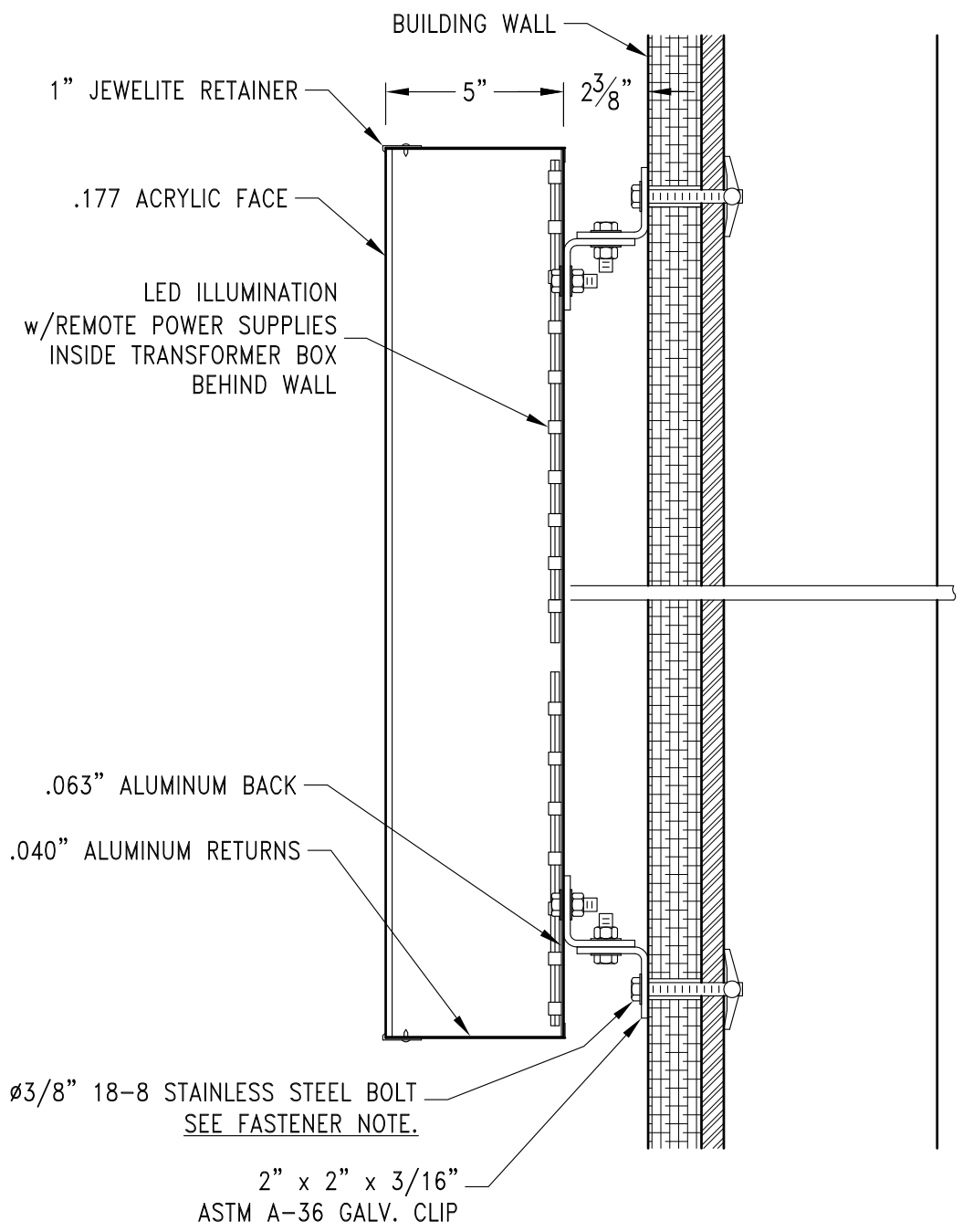

LETTER DETAIL

DESIGN WIND LOAD:

Based on the 2010 Florida Building Code (ASCE 7-10)
using Risk Category II, Exposure C and 170 mph wind speed.
Complies with FBC 26 High Velocity Hurricane Winds.

FASTENER NOTE:

Use 18-8 stainless steel bolts, w/spacers thru EIFS, as listed:
- Expansion bolts in concrete or brick walls.
- Toggle bolts in concrete block or panel walls.
- TEK screws in metal studs.
- Lag bolts in wood studs.
- All thread bolts with blocking between studs.

NOTE:

All electrical to be in accordance with U.L.,
the NEC and local code.

Kieffer & CO., INC.
SHEBOYGAN OFFICE
PO BOX 1087
SHEBOYGAN, WI. 53082-1087
ATLANTA CHICAGO MILWAUKEE
Corporate Headquarters: Sheboygan, Wi.

DRAWN BY: D. MUNNS
DATE: 16 Apr 14
APPROVED BY: J. HOGAN
DATE: 16 Apr 14

© 2014 KIEFFER & CO., INC.
THIS IS AN ORIGINAL UNPUBLISHED DRAWING SUBMITTED FOR USE IN CONNECTION WITH A PROJECT BEING PLANNED FOR YOU BY KIEFFER & CO., INC. IT IS NOT TO BE REPRODUCED, COPIED, OR EXHIBITED IN ANY FASHION WITHOUT THE WRITTEN PERMISSION OF KIEFFER & CO., INC.

C UL US LISTED

REVISION	NAME	DATE
G		
F		
E		
D		
C		
B		
A RELEASED FOR PERMITTING	J. HOGAN	16 Apr 14

HAMPTON INN & SUITES LED CHANNEL LETTERS
4'-0" TALL, LINEAR LAYOUT

SITE: Hampton Inn & Suites
5740 North State Road 7
Coconut Creek, Florida 33073

1404058
SHEET 1 OF 1