

PROPOSED CHANNEL LETTERS MOUNTED TO STEEL TUBE STRUCTURE : 1" = 1'-0"

DESCRIPTION :

MANUFACTURE AND INSTALL LED ILLUMINATED CHANNEL LETTERS WITH STEEL TUBE STRUCTURE ON EXISTING CANOPY. ALL LETTERS OF 5" DEEP FORMED ALUMINUM WITH ACRYLIC FACES AND 1" TRIM CAP. ALL LED POWER SUPPLIES WILL BE REMOTE WIRED. STRUCTURE WILL BE OF 2" AND 1" STEEL TUBE WITH CAPPED ENDS.

COLORS :

- LETTER FACES = WHITE LD ACRYLIC W/ ARLON 2500 SERIES #33 RED VINYL OVERLAY.
- LETTER TRIM CAP = 1" RED JEWELITE
- LETTER RETURNS = RED (MATCH FACE COLOR)
- LED's = GE WHITE TETRA MINI
- STEEL TUBE STRUCTURE = MAP #18088 LRV SILVER

*Final approval subject to
governmental review &
approval*

**this drawing
APPROVED AS NOTED
and conditional upon
COMPLIANCE with LANDLORDS COMMENTS is
APPROVED FOR CONSTRUCTION**

Date 7/6/09 By Paul Helling



EAST ELEVATION (EXISTING CONDITIONS) : 1/16" = 1'-0"

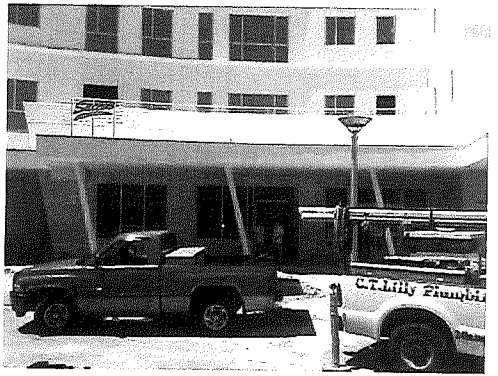

EAST ELEVATION (PROPOSED NEW LETTERS & FRAME) : 1/16" = 1'-0"

NOTES :

FINAL APPROVAL IS SUBJECT TO GOVERNMENTAL REVIEW & APPROVAL.
LANDLORD & ROOFER MUST BE USED FOR ROOF PENETRATIONS.



CORPORATE HEADQUARTERS
1077 West Blue Heron Blvd., West Palm Beach, Florida 33411
PHONE: (561) 863.6559 / 800.772.7322 FAX: (561) 863.4254

NORTHEAST DIVISION
787 Commerce Drive, Concord, North Carolina 28025
PHONE: (704) 788.3733 / 800.772.7322 FAX: (704) 788.3843
www.altassignindustries.us



Number	Revision Description	By	Date	Approved by
1	Revised per comments	BH	5/27/09	
2	Revised per comments	TK	6/11/09	

Date: _____

APPROVED AS SHOWN
 APPROVED AS NOTED
 CORRECT & RESUBMIT



4443 Lyons Road #D102 • Coconut Creek, Florida

Date	04/27/09	Drawing No.	A21903
Drawn by	J. Abreu	Scale	As Shown
Project Manager		Sheet	A1
Drawn by	B. Hodge		
File	Saito's Japanese Stekhouse/Coconut_Creek_FL/A21903		

© Copyright 2009. The design / engineering is to remain Atlas Sign Industries exclusive property until approved and accepted thru purchase by client named on drawing. No part of design end or specifications may be duplicated without written authorization of Atlas Sign Industries.

0'-0" 3/4"

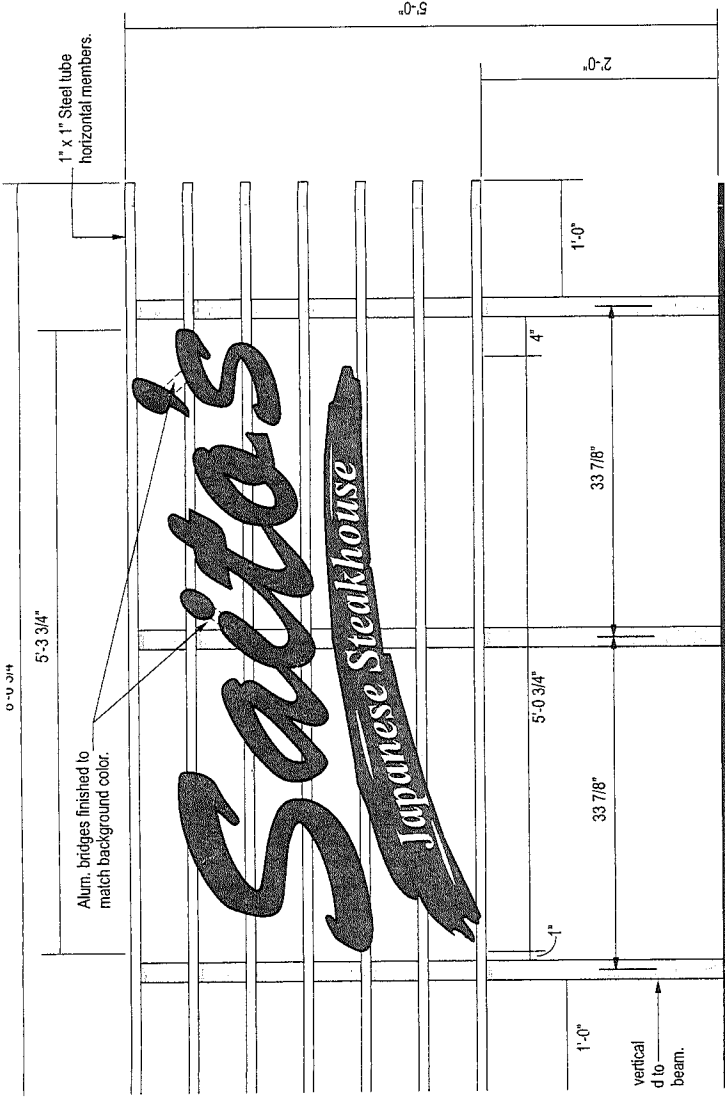

D TO STEEL TUBE STRUCTURE : 1" = 1'-0"

INATED CHANNEL LETTERS WITH STEEL TUBE STRUCTURE ON
EEP FORMED ALUMINUM WITH ACRYLIC FACES AND 1" TRIM CAP.
YTE WIRED. STRUCTURE WILL BE OF 2" AND 1" STEEL TUBE WITH

LIC W/ARLON 2500 SERIES #33 RED VINYL OVERLAY.

LITE

FACE COLOR)

#18088 LRV SILVER

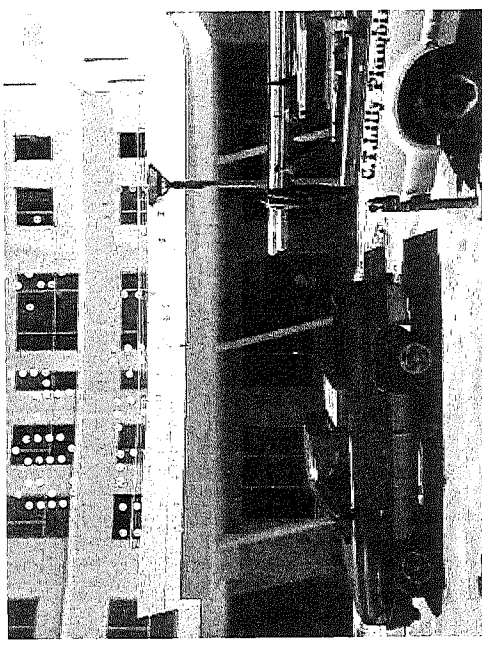

EAST ELEVATION (EXISTING CONDITIONS) : 1/16" = 1'-0"

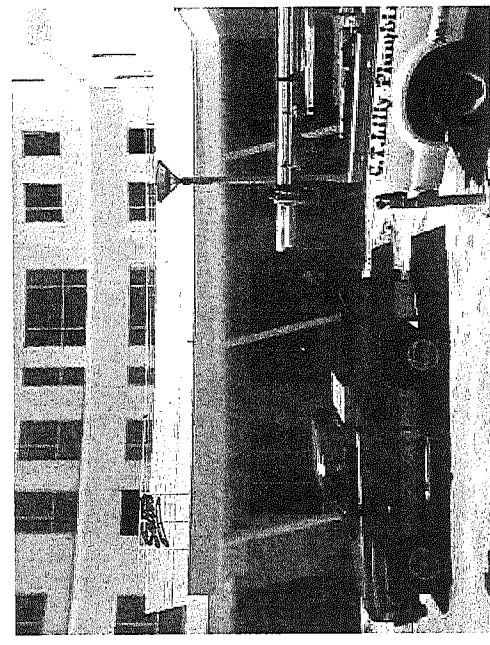

EAST ELEVATION (PROPOSED NEW LETTERS & FRAME) : 1/16" = 1'-0"

NOTES :

FINAL APPROVAL IS SUBJECT TO GOVERNMENTAL REVIEW & APPROVAL.
LANDLORD & ROOFER MUST BE USED FOR ROOF PENETRATIONS.

Number	Revision Description	By	Date
1	Revised per comments	BH	5/27/09
2	Revised per comments	TK	6/11/09
3	Revised per comments	TK	7/6/09

Approved by		Date
J. Abreu		04/27/09
B. Hodge		

UL UNDERWRITERS LABORATORIES INC. LISTED

ASX **ICC** **ETL**

HEADQUARTERS
141 West Palm Beach, Florida 33404
800.772.7932 FAX: (651)653.4234

EAST DIVISION
Concord, North Carolina 28025
800.772.7932 FAX: (704) 788.3843

Project No.	A21903
Client	AS SHOWN
Designer	B. Hodge
Scale	A1
Site: 4403 Lyons Road #D102 • Coconut Creek, Florida	
Title: Saito's Japanese Steakhouse/Coconut Creek, FL/A21903	

Saito's
Japanese Steakhouse

4403 Lyons Road #D102 • Coconut Creek, Florida

ELECTRICAL DATA	
Vols	120 Secondary / 120V Primary
Total AMPS	0.9 AMPS
Circuits	1
Visible Disconnects	1
Power Supplies	1 GF6312-60

ELECTRICAL NOTES	
1.	All materials and finishes meet 3004.4
2.	Electrical and finishes meet 3004.4
3.	Signs manufactured and listed NEC 600.3 and marked per NEC 600.4
4.	Signs manufactured and listed NEC 600.3 and marked per NEC 600.4
5.	All branch circuits per NEC 600.5(1), or (B), 2.
6.	Signs manufactured and listed NEC 600.3 and marked per NEC 600.4
7.	One visible 20 amp disconnect per sign per circuit per NEC 600.5(A) 1

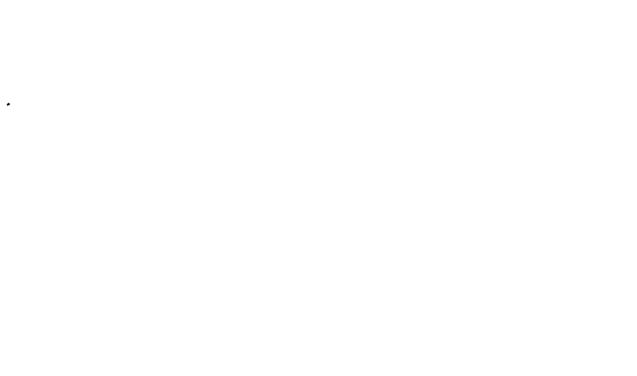
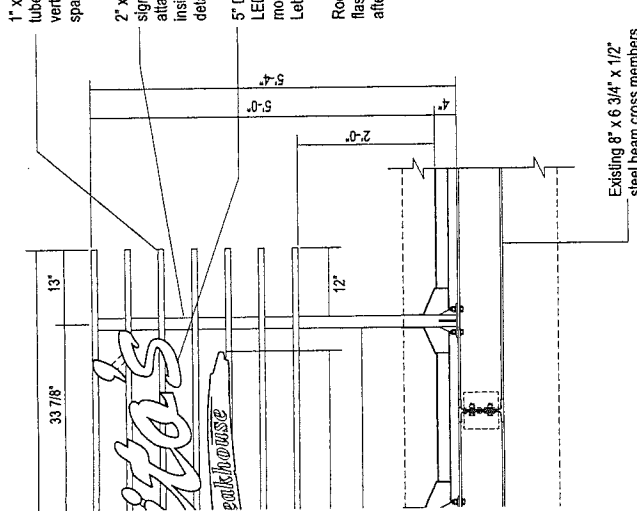
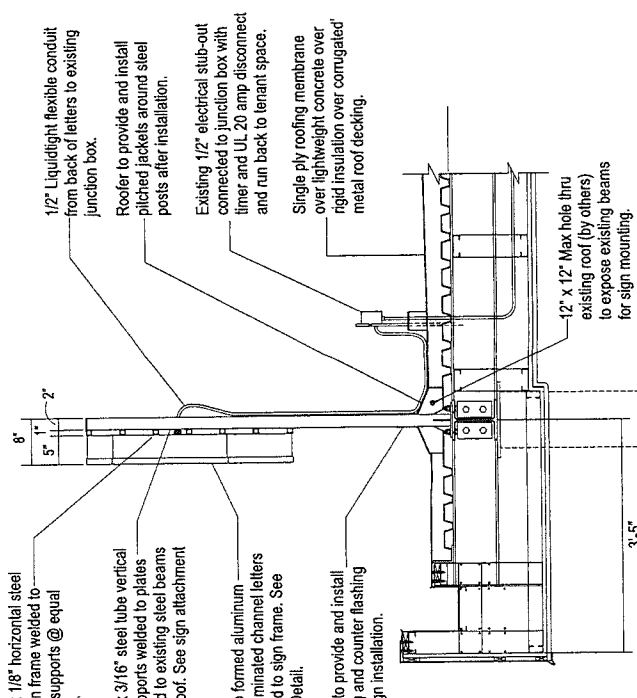
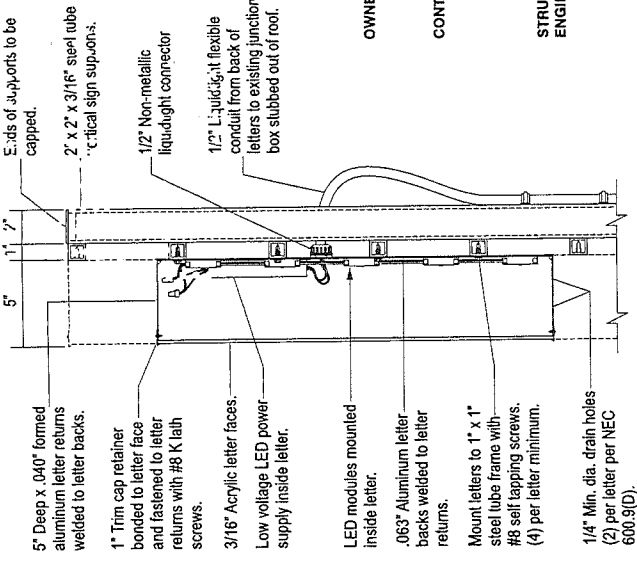

ENGINEER INFORMATION	
NAME	JOHN HOLT
ADDRESS	2290 AVENUE L WEST PALM BEACH, FL 33404
PHONE	(561) 783-7643
STATE	FL
REG. NO.	15252
DATE	7/1/08

OWNER:

CONTRACTOR: ATLAS SIGN INDUSTRIES
2290 AVENUE L
WEST PALM BEACH, FL 33404
(561) 863-6659
LIC. #ES0000204

STRUCTURAL ENGINEER:

PROJECT NAME AND ADDRESS _____ P.R. NUMBER _____

OCCUPANCY (BFD; MULTI-FAMILY; COMMERCIAL; INDUSTRIAL - DESCRIBE) _____

DESIGN PARAMETERS & ASSUMPTIONS (check all applicable):	
CODE EDITION	<input type="checkbox"/> ASCE 7-08 (EXPOSURE CONDITION, INDICATE) <u>C-1</u>
BUILDING DESIGNED AS:	<input type="checkbox"/> PARTIALLY ENCLOSED <input type="checkbox"/> ENCLOSED <input type="checkbox"/> TESTED (WIND TUNNEL)
BUILDING HEIGHT	<input type="checkbox"/> ≤ 60 FT. (MAY USE LOW RISE PROVISIONS OF FBC 1609.2) <input type="checkbox"/> > 60 FT. (USE ASCE 7-08)
MEAN ROOF HEIGHT	<input type="checkbox"/> FOR BUILDINGS OF 60 FEET OR LESS <input type="checkbox"/> > 60 FT. (USE ASCE 7-08)
IMPORTANCE FACTOR	FROM FBC TABLE 1608, OR ASCE TABLE 6-2) <u>0.87</u>
BASIC WIND VELOCITY PRESSURE (PSF)	FROM FBC TABLE 1608, OR ASCE TABLE 6-2) <u>0.87</u>
BASIC WIND VELOCITY PRESSURE COEFFICIENTS	HAVE BEEN APPLIED TO MAIN WIND FORCE RESISTING SYSTEM, OR BUILDING ENVELOPE COMPONENT AS APPLICABLE.
ASCE CHAPTER 11	WIND SPEED: <u>150</u> (FASTEST MILE) BASIC VELOCITY PRESSURE <u>0.87</u> PSF
ASCE 7-08	WIND SPEED: <u>150</u> (3-SEC. GUST) BASIC VELOCITY PRESSURE <u>0.87</u> PSF

NOTE: ACTUAL WIND VELOCITY PRESSURES FOR ALL EXTERIOR WINDOWS, DOORS, GARAGE DOORS, AND SIMILAR ENVELOPE ELEMENTS MUST BE DETERMINED BY A REGISTERED PROFESSIONAL ENGINEER.

NOTE: SOIL BEARING CAPACITY: N/A PSF

REVIEWED FOR SHEAR WALL REQUIREMENTS: YES NO (IF NO, INDICATE REASON)

IMPACT PROTECTION SPECIFIED: YES NO (IF NO, INDICATE REASON)

IMPACT RESISTANT GLAZINGS SPECIFIED: YES NO (IF NO, INDICATE REASON)

As witnessed by my seal, I hereby certify that the above information is true and correct to the best of my knowledge and belief.

NAME: JOHN D. HOLT DATE: _____

CERTIFICATION #: 15252

GENERAL SIGN NOTES:

- ALL OPEN FRAME AND SUPPORT ENDS TO BE CAPPED.
- ALL FLEXIBLE CONDUIT FROM BACK OF LETTERS TO BE HIDDEN BEHIND SIGN FRAME AND SUPPORTS WHEREVER POSSIBLE.
- CUSTOMER WILL BE RESPONSIBLE FOR PENETRATING ROOF AND EXPOSING BEAMS FOR SIGN INSTALLATION.
- CUSTOMER AND ROOFER WILL BE RESPONSIBLE FOR SEALING AND WATER PROOFING ALL ROOF PENETRATIONS AFTER SIGN INSTALLATION.

7493 Lyons Road #D102 • Coconut Creek, Florida
407-448-8888

Drawn By	06/30/09	Drawn No.	A22145
Checked By	J. Abreu	Scale	As Shown
Designed By		Sheet	A2
Drawn By	B. Hodge		

Number	Revision Description	By	Date

APPROVED AS SHOWN
APPROVED AS NOTED
CORRECT & REBUILT

Approved By _____ Date _____

HEADQUARTERS
At. West Palm Beach, Florida 33404
800.772.7832 FAX: (561) 863.4234

EAST DIVISION
Concord, North Carolina 28025
800.772.7832 FAX: (704) 888.8843

UL UNDERWRITERS LABORATORIES INC. LISTED

ASCE AMERICAN SOCIETY OF CIVIL ENGINEERS

IBCF INTERNATIONAL BUILDING CONGRESS FOUNDATION

ICC INTERNATIONAL CODE COUNCIL