

EXTERIOR SITE PLAN

Sign	Existing Sign	SF	Recommended Sign	SF	Qty.
E01	Wall Sign	9.31	CH-10-ST	9.1	1
E02	Wall Sign	9.31	CH-10-ST	9.1	1
E03	Wall Sign	4.55	Remove Only	-	1
NE01	No Existing Sign	4.15	CH-10-ST	9.1	1
E04	Directional		Custom DS-20-36		1
E05	Regulatory		Remove		1
E06	Regulatory		Remove		1
E07	Lane Sign		Lane Sign		1
E08	Lane Sign		Lane Sign		1

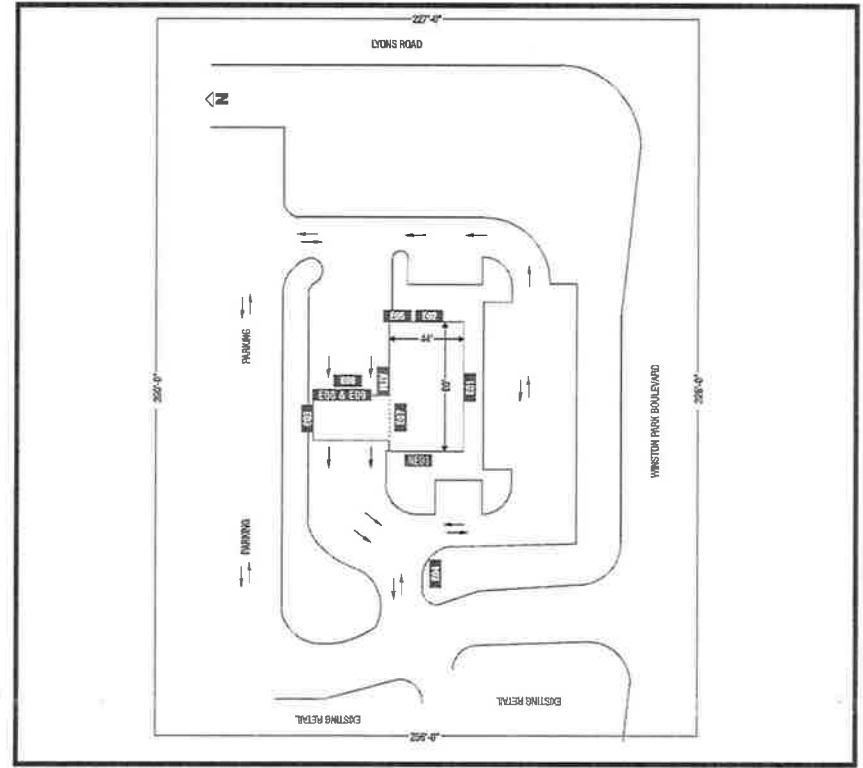

Sign	Bagging Required	Qty.
E01B	CH-10-ST-BNR	1
E02B	CH-10-ST-BNR	1
NE01B	CH-10-ST-BNR	1
E04B	No Cling Required	-
E07B	No Cling Required	-
E08B	No Cling Required	-

Sign	Bagging Required	Qty.



CORPORATE OFFICE:
 837 Riverfront Dr., Suite 300, Sheboygan, WI 53081
 PHONE: (920) 208-0896 FAX: (920) 208-0989

REGIONAL OFFICES:
 Birmingham, AL • Bluffton-Hilton Head, SC
 Chicago, IL • Los Angeles, CA • Knoxville, TN
 Minneapolis-St. Paul, MN • Racine, WI

Project Manager: ME Designer: RO

REVISIONS

	X
	X
	X
	X
	X

Drawing #
 504821-ESP

PID # 504821

Location: Coconut Creek, FL

Address: 5321 Lyons Road

Date: 09-01-09

ArtDept,corel colors/wells fargo

RECEIVED

MAR 17 2011

CITY OF COCONUT CREEK
DEPT. OF SUSTAINABLE DEVELOPMENT

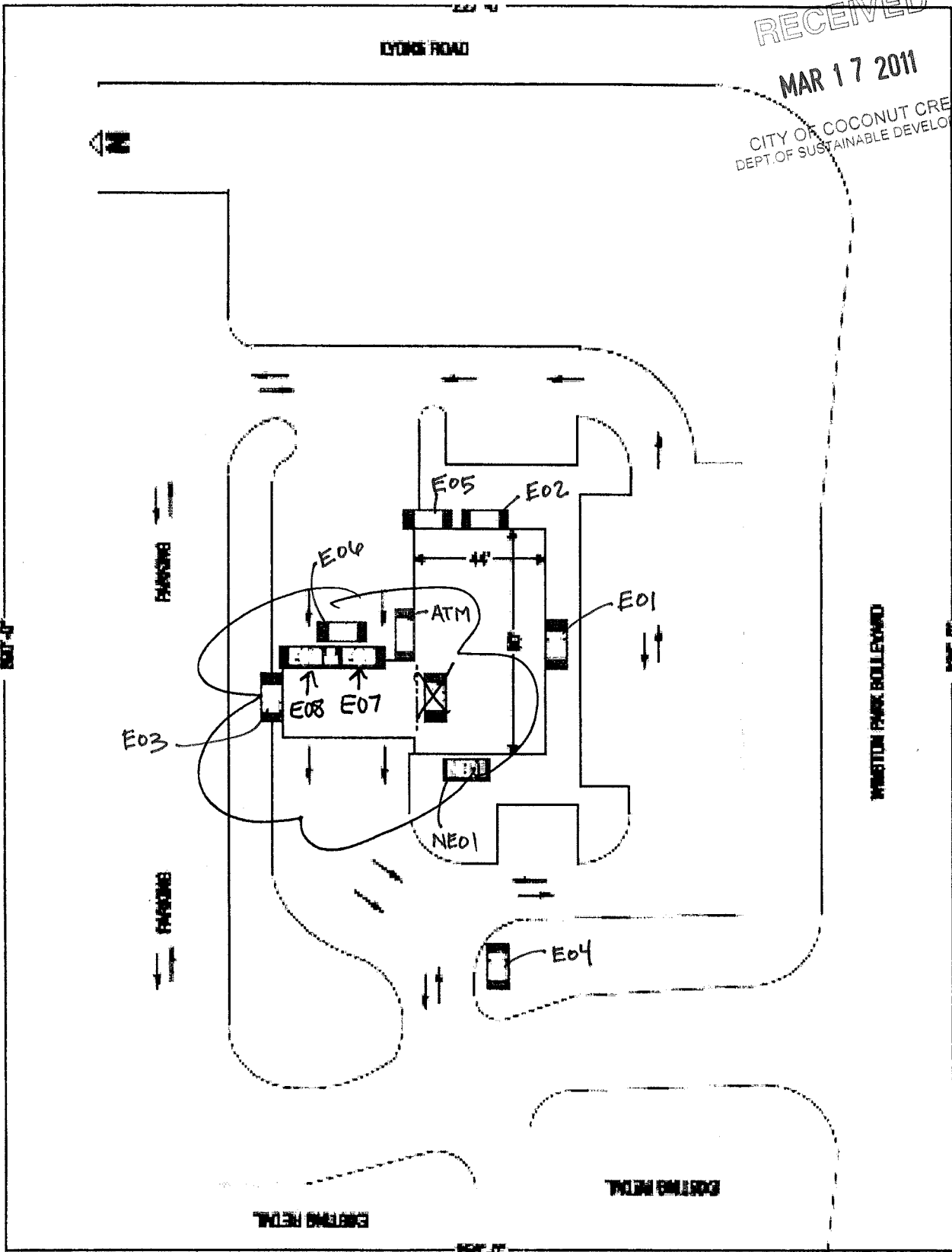

E01 Channel Letters (Stacked) - CH-10-ST (QTY 1)

Remove existing letters and patch all holes. Install new remote wired illuminated letters. All specifications are listed below. Letters are flush mounted to wall surface.

SIGN CROSS SECTIONS

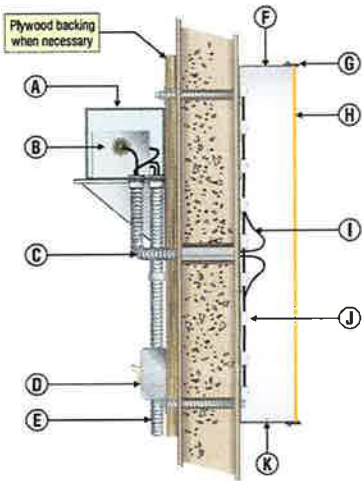

- A** Power supply housing
- B** Power supply Unit
- C** 1/2" flexible conduit
- D** listed disconnect switch
- E** primary electrical source
- F** letter return (see chart below)
- G** face retainer (see chart below)
- H** clear acrylic
- I** supply wire
- J** GE Tetra miniMAX Warm White
- K** weep holes (2 per letter)

GENERAL NOTES:
 All lighting elements to be non-visible including transformers.
 Acrylic faces attached to trim cap using LORD 7542a adhesive, or approved equal with comparable VOC characteristics.
 Letters from 10" - 2'-6" have backs mechanically fastened to returns.
 All electrical to be UL Listed and labeled.
 Power supply wiring to be compliant to UL48 and NEC.
 All visible mechanical fasteners going thru the trim cap must be painted black.

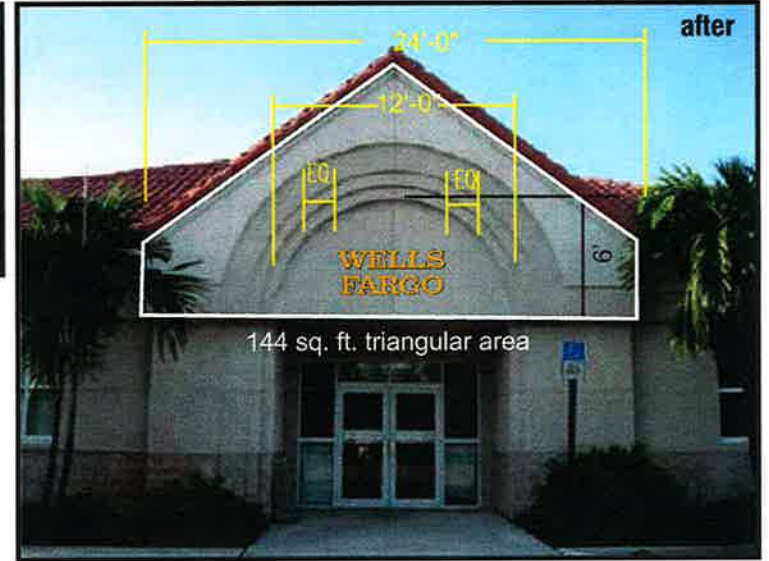

144 sq. ft. triangular area

ROOF PITCH (NA) FASCIA COLOR (PMS 188C)

LTR. FACES:
 3M #3635-70
 White Diffuser Film (2nd Surface)
 3M #3630-4039
 Yellow Translucent Vinyl (1st Surface)
 3M #3630-22
 Black Vinyl Drop Shadow (1st Surface)



LTR. RETURNS:
 painted
 Matthews MP65837 R9666 Red
 with clearcoat, Semi-Gloss



Letter Faces	Letter Backs	Letter Returns	Face Retainer	Ltr. Illumination	Model #	W	X	Y	Z	SF
.177" Clear Acrylic	.063" Maxxrite High Reflective White	.040" Maxxrite Alum. Sheeting w/High Reflective White Interior	Jewel-ite Trim Cap 3/4" Black	GE Tetra miniMAX, GEWWMMSS-50K	CH-10-ST	10"	4'-8 1/4"	1'-11 5/16"	3"	9.1

Please refer to WFR MasterArt 8.03.09.cdr for artwork



CORPORATE OFFICE:
 837 Riverfront Dr., Suite 300, Sheboygan, WI 53081
 PHONE: (920) 208-0896 FAX: (920) 208-0969

REGIONAL OFFICES:
 Birmingham, AL • Bluffton-Hilton Head, SC
 Chicago, IL • Los Angeles, CA • Knoxville, TN
 Minneapolis-St. Paul, MN • Racine, WI

Project Manager: ME

REVISIONS

Designer: RO

Drawing #

504821-E01

PID # **504821**

Location: Coconut Creek, FL

Address: 5321 Lyons Road

Date: 09-01-09

ArtDept\corel colors\wells fargo

E02 Channel Letters (Stacked) - CH-10-ST (QTY 1)

Remove existing letters and patch all holes. Install new remote wired illuminated letters. All specifications are listed below. Letters are flush mounted to wall surface.

SIGN CROSS SECTIONS

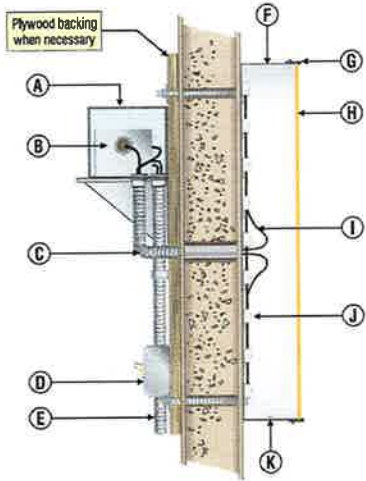

- A** Power supply housing
- B** Power supply Unit
- C** 1/2" flexible conduit
- D** listed disconnect switch
- E** primary electrical source
- F** letter return (see chart below)
- G** face retainer (see chart below)
- H** clear acrylic
- I** supply wire
- J** GE Tetra miniMAX Warm White
- K** weep holes (2 per letter)

LTR. FACES:
 3M #3635-70
 White Diffuser Film (2nd Surface)
 3M #3630-4039
 Yellow Translucent Vinyl (1st Surface)
 3M #3630-22
 Black Vinyl Drop Shadow (1st Surface)



LTR. RETURNS:
 painted
 Matthews MP65837 R9666 Red
 with clearcoat, Semi-Gloss

GENERAL NOTES:
 All lighting elements to be non-volatile, including transformers.
 Acrylic faces attached to trim caps using LORD 7542a adhesive, or approved equal with comparable VOC characteristics.
 Letters from 10" - 2'-6" have backs mechanically fastened to returns.
 All electrical to be UL Listed and labeled.
 Power supply wiring to be compliant to UL48 and NEC.
 All visible mechanical fasteners going thru the trim cap must be painted black.



ROOF PITCH (NA) FASCIA COLOR (PMS 188C)



Letter Faces	Letter Backs	Letter Returns	Face Retainer	Ltr. Illumination	Model #	W	X	Y	Z	SF
.177" Clear Acrylic	(.063") Maxxrite High Reflective White	(.040") Maxxrite Alum. Sheeting w/High Reflective White Interior	Jewel-lite Trim Cap 3/4" Black	GE Tetra miniMAX, GEWWMMSS-50K	CH-10-ST	10"	4'-8 1/4"	1'-11 5/16"	3"	9.1

Please refer to WFR MasterArt 8.03.09.cdr for artwork



CORPORATE OFFICE:
 637 Riverfront Dr., Suite 300, Sheboygan, WI 53081
 PHONE: (920) 208-0996 FAX: (920) 208-0989
REGIONAL OFFICES:
 Birmingham, AL • Bluffton-Hilton Head, SC
 Chicago, IL • Los Angeles, CA • Knoxville, TN
 Minneapolis-St. Paul, MN • Racine, WI

Project Manager: ME

REVISIONS

Designer: RO

Drawing #

504821-E02

PID # 504821

Location: Coconut Creek, FL

Address: 5321 Lyons Road

Date: 09-01-09

ArtDept\corel colors\wells fargo

NE01 Channel Letters (Stacked) - CH-10-ST (QTY 1)

Install new remote wired illuminated letters. All specifications are listed below. Letters are flush mounted to wall surface.

SIGN CROSS SECTIONS

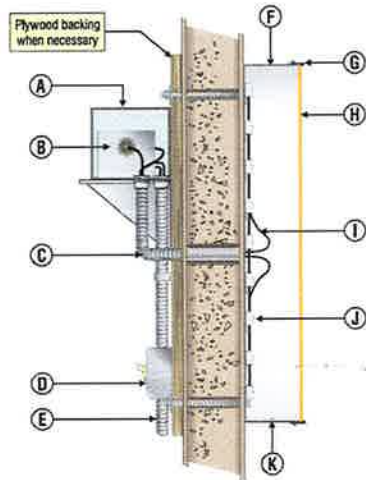

- A** Power supply housing
- B** Power supply Unit
- C** 1/2" flexible conduit
- D** listed disconnect switch
- E** primary electrical source
- F** letter return (see chart below)
- G** face retainer (see chart below)
- H** clear acrylic
- I** supply wire
- J** GE Tetra miniMAX Warm White
- K** weep holes (2 per letter)

GENERAL NOTES:
 All lighting elements to be non-flammable, including transformers.
 Acrylic faces attached to trim cape using LORD 7542a adhesive, or approved equal with comparable VOC characteristics.
 Letters from 10" - 2'-6" have backs mechanically fastened to returns.
 All electrical to be UL Listed and labeled.
 Power supply wiring to be compliant to UL48 and NEC.
 All visible mechanical fasteners going thru the trim cap must be painted black.

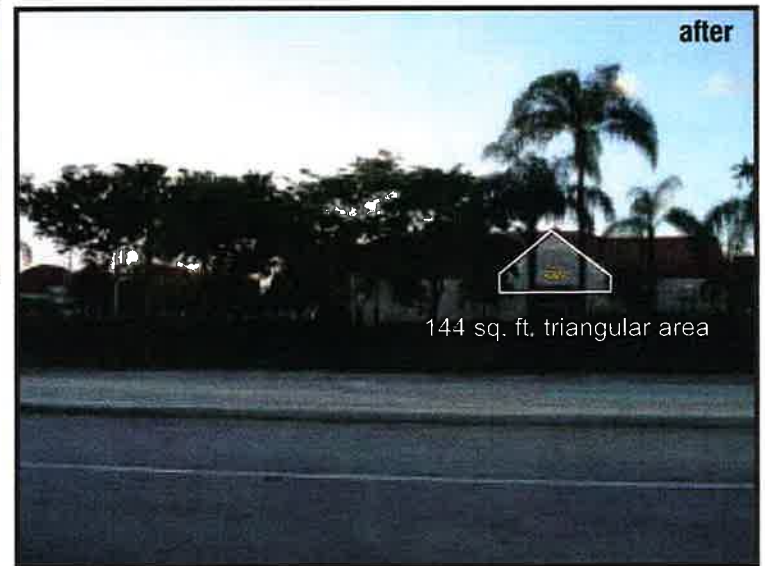

144 sq. ft. triangular area

ROOF PITCH (NA) FASCIA COLOR (PMS 188C)

LTR. FACES:
 3M #3635-70
 White Diffuser Film (2nd Surface)
 3M #3630-4039
 Yellow Translucent Vinyl (1st Surface)
 3M #3630-22
 Black Vinyl Drop Shadow (1st Surface)



LTR. RETURNS:
 painted
 Matthews MP65837 R9886 Red
 with clearcoat, Semi-Gloss



Letter Faces	Letter Backs	Letter Returns	Face Retainer	Ltr. Illumination	Model #	W	X	Y	Z	SF
.177" Clear Acrylic	.063" Maxorbrite High Reflective White	.040" Maxorbrite Alum. Sheeting w/High Reflective White Interior	Jewel-Lite Trim Cap 3/4" Black	GE Tetra miniMAX, GEWWMSS-50K	CH-10-ST	10"	4'-8 1/4"	1'-11 5/16"	3"	9.1

Please refer to WFR MasterArt 8.03.09.cdr for artwork



CORPORATE OFFICE:
 837 Riverfront Dr., Suite 300, Sheboygan, WI 53081
 PHONE: (920) 209-0896 FAX: (920) 209-0989
REGIONAL OFFICES:
 Birmingham, AL • Bluffton-Hilton Head, SC
 Chicago, IL • Los Angeles, CA • Knoxville, TN
 Minneapolis-St. Paul, MN • Racine, WI

Project Manager: ME

Designer: RO

REVISIONS		X
		X
		X
		X
		X
		X

Drawing #

504821-NE01

PID #

504821

Location: Coconut Creek, FL

Address: 5321 Lyons Road

Date: 09-01-09

ArtDept:corel colors:wells fargo

E04 Custom DS-20-36 - (Qty 1)

Remove existing directional and install new directional sign. Aluminum support tube to be painted Light Bronze with Clearcoat, Semi-Gloss.
Option 1: Matthews Paint MP 20090. *Option 2:* Akzo Nobel SIGN90722.
 Panels to be .080" aluminum decorated with 3M #180-10 Opaque White copy and arrows. Refer to breakdown for panel and lower section of support tube colors. Support tube to be buried in ground and set in augered concrete footing.



Sign Face Sq. Footage = 4.2'

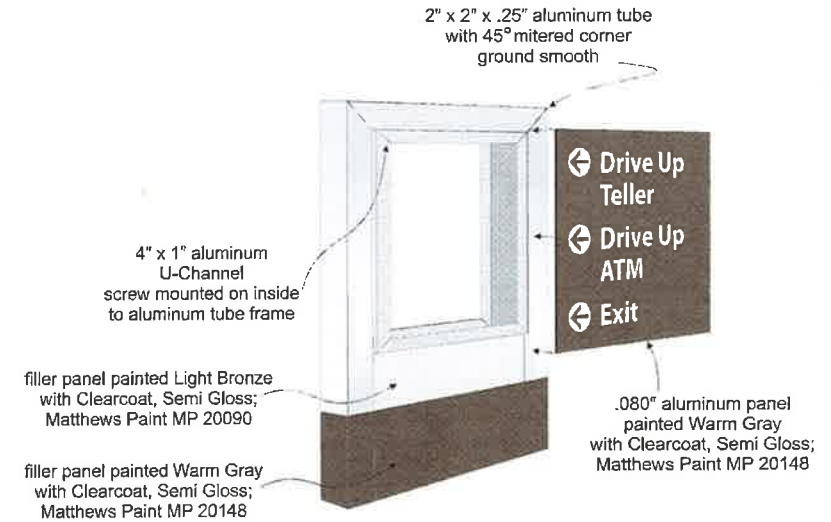
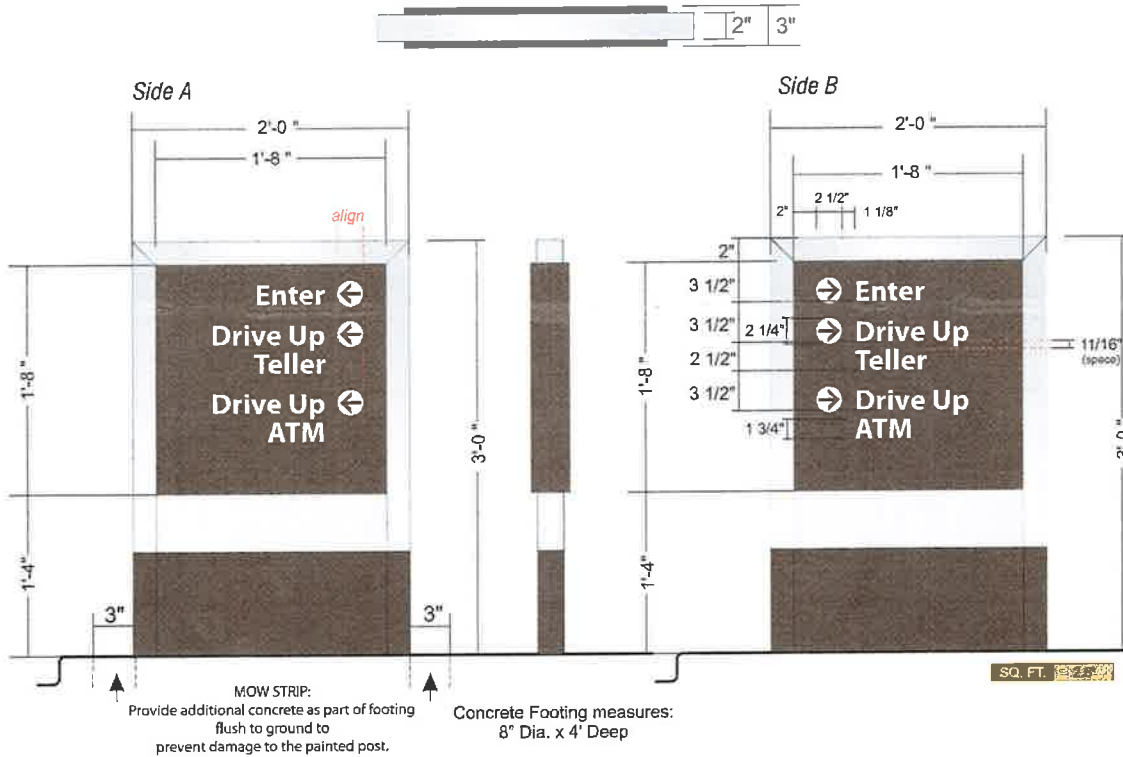

Scale: 1:16



CORPORATE OFFICE:
 637 Riverfront Dr., Suite 300, Sheboygan, WI 53081
 PHONE: (920) 205-0956 FAX: (920) 205-0959

REGIONAL OFFICES:
 Birmingham, AL • Bluffton-Hilton Head, SC
 Chicago, IL • Los Angeles, CA • Knoxville, TN
 Minneapolis-St. Paul, MN • Racine, WI

Project Manager: ME	Designer: RO
Revised footing/mowstrip per design intent (6) 8-9-10	
REVISIONS	X
	X
	X
	X

Drawing #
504821-E04

PID # **504821**

Location: Coconut Creek, FL

Address: 5321 Lyons Road

Date: 09-01-09

ArtDept\corel colors\wells fargo

E07 Drive-Thru Lane Sign (Qty 1)

Remove existing lane wall sign and install new 1/8" thick flat aluminum panel with vinyl copy. Panel painted Matthews Paint MP 11477 White w/clearcoat, semi-gloss. 3M #7725-0262 Opaque Warm Gray vinyl copy as shown. Panel is flush mounted to wall.

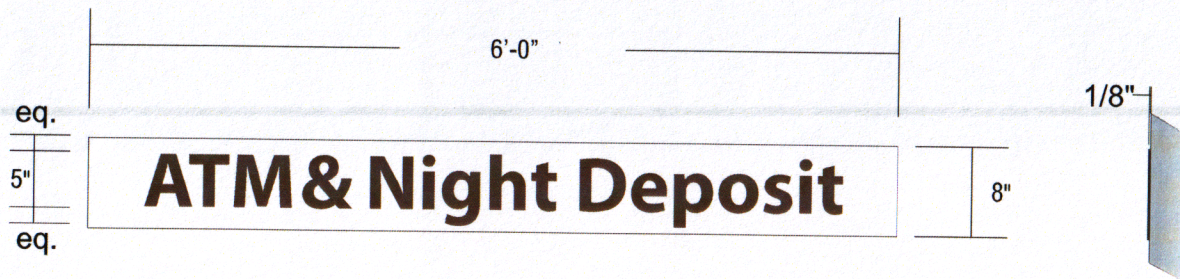

Scale: 1:16



CORPORATE OFFICE:
837 Riverfront Dr., Suite 300, Sheboygan, WI 53081
PHONE: (920) 208-0896 FAX: (920) 208-0969

REGIONAL OFFICES:
Birmingham, AL • Bluffton-Hilton Head, SC
Chicago, IL • Los Angeles, CA • Knoxville, TN
Minneapolis-St. Paul, MN • Racine, WI

Project Manager: ME	Designer: RO
	Revised per design intent (6) 8-9-10
REVISIONS	X
	X
	X
	X
	X

Drawing #
504821-E07

PID # **504821**

Location: Coconut Creek, FL

Address: 5321 Lyons Road

Date: 09-01-09

ArtDept\corel colors\wells fargo

E08 Drive-Thru Lane Sign (Qty 1)

Remove existing lane wall sign and install new 1/8" thick flat aluminum panel with vinyl copy. Panel painted Matthews Paint MP 11477 White w/clearcoat, semi-gloss. 3M #7725-0262 Opaque Warm Gray vinyl copy as shown. Panel is flush mounted to wall.

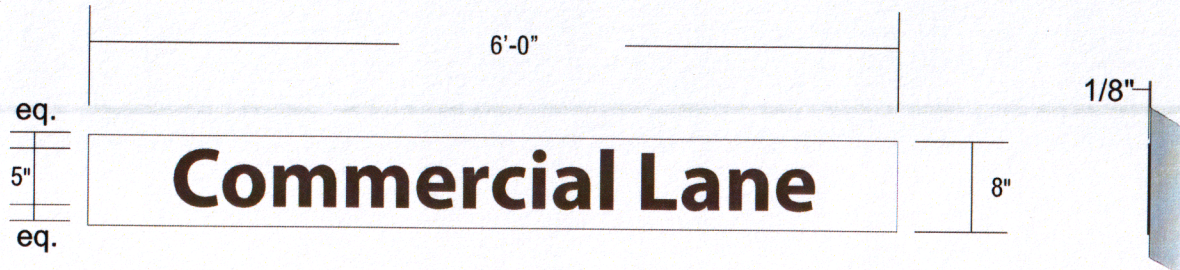

Scale: 1:16



CORPORATE OFFICE:
 837 Riverfront Dr., Suite 300, Sheboygan, WI 53081
 PHONE: (920) 208-0996 FAX: (920) 208-0969

REGIONAL OFFICES:
 Birmingham, AL • Bluffton-Hilton Head, SC
 Chicago, IL • Los Angeles, CA • Knoxville, TN
 Minneapolis-St. Paul, MN • Racine, WI

Project Manager: ME Designer: RO
 Revised per design intent (6) 8-9-10

REVISIONS		X
		X
		X
		X
		X

Drawing #
 504821-E08

PID # 504821

Location: Coconut Creek, FL
Address: 5321 Lyons Road
Date: 09-01-09
 ArtDept\corel\colors\wells targo