

Steven W Siebert
AR0017834



**STEVE SIEBERT
ARCHITECTURE**

110 SE 4th Avenue, Suite 106
DELRAY BEACH, FL 33483
ph. 561.880.7894
steve@stevesiebert.com

**Bieber
Construction Inc**

2895 S. Federal Hwy #B-1
DELRAY BEACH, FL 33483
ph. 561.276.9966
randy@bieberconstruction.com

Proposed West Entrance:
WYNMOOR COMMUNITY
LYONS ROAD (GATE)
COCONUT CREEK, FLORIDA

WRITTEN DIMENSIONS ON THESE
DRAWINGS SHALL HAVE PRECEDENCE
OVER SCALE DIMENSIONS.
CONTRACTOR SHALL VERIFY AND BE
RESPONSIBLE FOR ALL DIMENSIONS
AND CONDITIONS ON THE JOB, AND
THIS OFFICE MUST BE NOTIFIED OF
ANY VARIATION FROM THE
DIMENSIONS.
COPYRIGHT STEVE SIEBERT
ARCHITECTURE - UNAUTHORIZED
REPRODUCTION OR OTHER USE OF
THIS DRAWING IS PROHIBITED.

PROJECT NO.: 14.045
DATE: 2.16.15
DRAWN BY: B.K.
CHECKED BY: S.W.S.
REVISIONS: _____
DRC COMMENTS: 03.03.2015

ELEVATIONS

A2.1

SHEET NO.

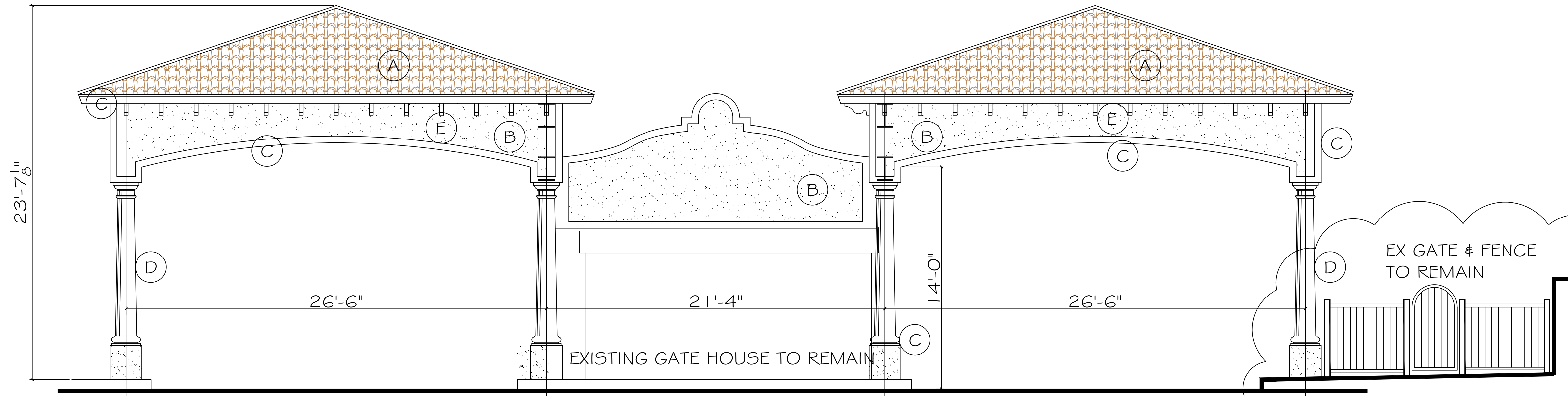

W PROPOSED WEST ELEVATION
1/4" = 1'-0"

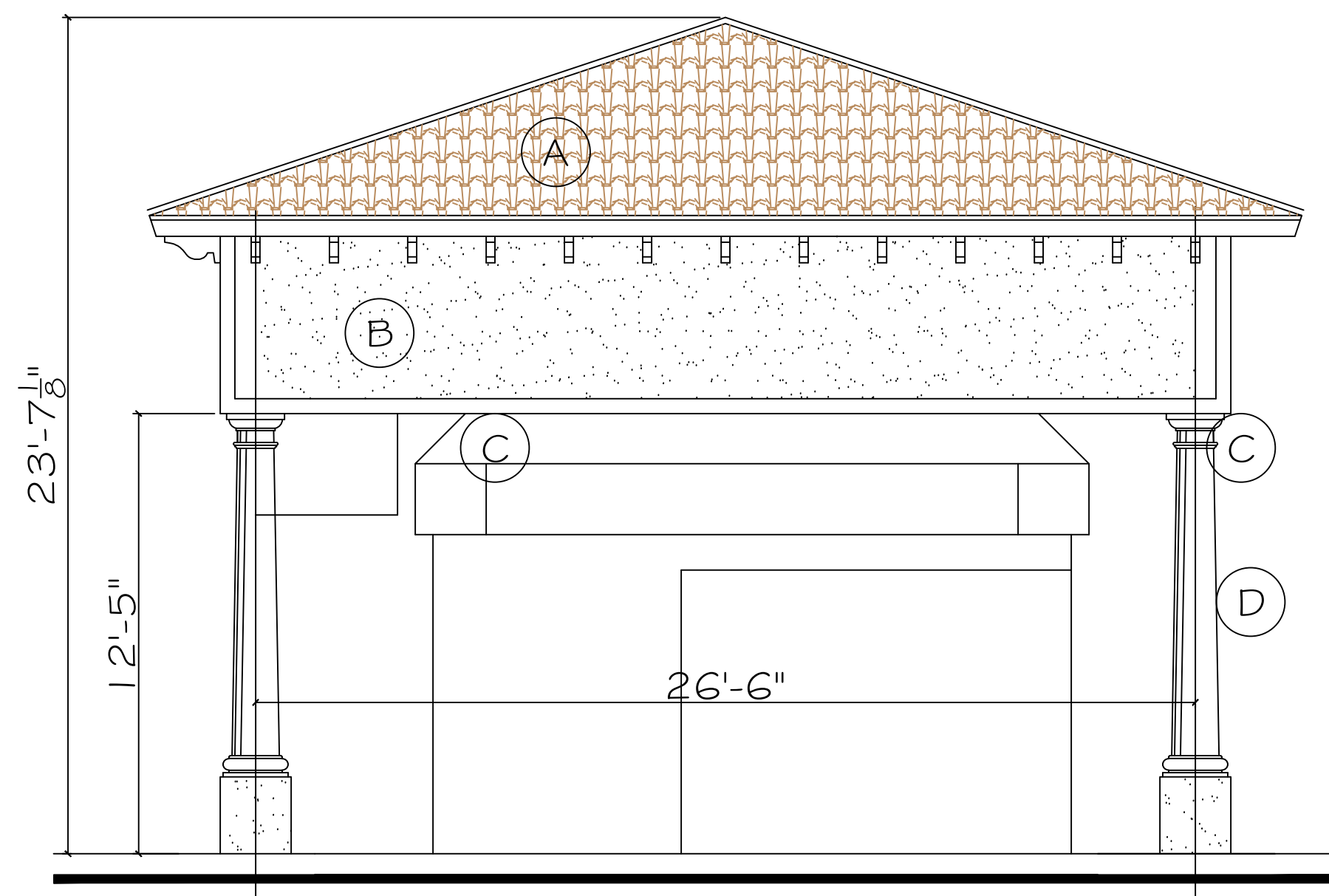

S PROPOSED SOUTH ELEVATION
1/4" = 1'-0"

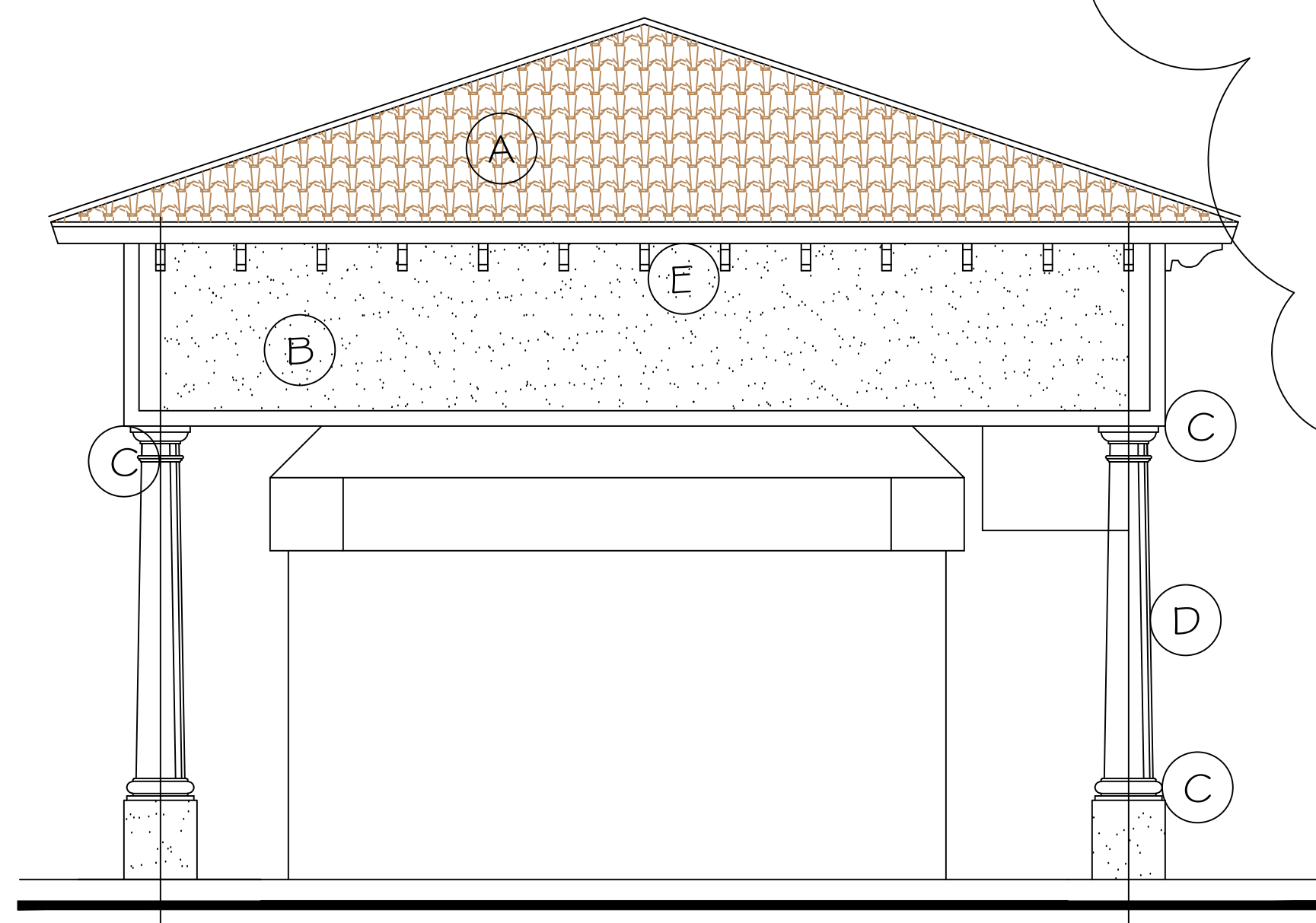

N PROPOSED NORTH ELEVATION
1/4" = 1'-0"

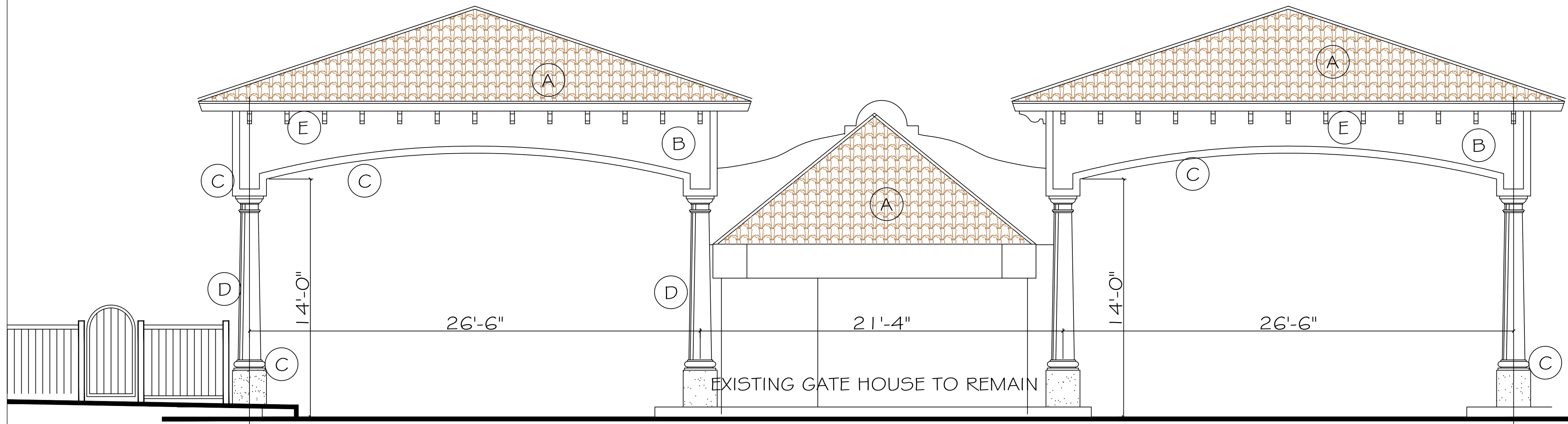

E PROPOSED EAST ELEVATION
1/4" = 1'-0"

MATERIAL & COLOR KEY:

- A - CEMENT TILE (LIGHT-GREY)
- B - STUCCO (GREY-GREEN)
- C - STUCCO TRIM (CREAM, OFF-WHITE)
- D - COLUMNS (GREY-GREEN)
- E - BRACKETS (CREAM, OFF-WHITE)

(NOTE: ALL COLORS TO MATCH THE EX.
SOUTH ENTRANCE, PREVIOUSLY APPROVED)